

Welcome to THE OLD GLOBE

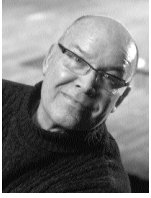

"The times, they are a-changin'!" Boy, are they ever! There was a time when a theatre like the Globe would be looking for something to program, and hope that a revival, or a modest, relatively recent Broadway success might appeal and fill the bill. Nothing too challenging, nothing too ambitious. Just solid, middle-of-the-road entertainment.

But those days have long past us, and we've changed with those proverbial times, so that it is with just tremendous pride that we can point to a simultaneous premiere of a Lee Blessing play, *A Body of Water*, which, with wit, grace, and a generous dollop of mystery, plumbs the murk that passes for contemporary life for so many people, so many couples, so many souls well along in the journey we assume is our life. And, opposite that probing and fascinating play, we can welcome at the same time to this theatre the inestimable magic and powerful mojo of none other than Twyla Tharp, as she explores her new theatrical dance rumination on the music and lyrics of Bob Dylan, *THE TIMES, THEY ARE A-CHANGIN'*! Fast company. Elegant ideas. The pulse-quickenning feeling of being at exciting discoveries even as they are occurring. Welcome to this New Year, this tabula rasa, and this climate that is your Globe. And thanks for being with us.

JACK O'BRIEN
Artistic Director



Welcome to the Globe's 2006 Season. Looking back, 2005 was a banner year, having celebrated our 70th Anniversary, Founding Director Craig Noel's 90th birthday, and presented one of the most exciting seasons ever mounted at the Globe, including the world-premiere musical, *Chita Rivera: The Dancer's Life* (currently delighting audiences in New York — marking the 16th Globe production to transfer to Broadway), the Tony Award-winning *Take Me Out*, the much-lauded Summer Shakespeare Festival, and many others. In addition to a major increase in subscriptions, the Globe sold more single tickets in 2005 than in any other year in Globe history, bringing over 250,000 patrons to the Globe. All of these accomplishments have helped establish the Globe as one of the most prestigious theatres in the country.

We start off the new year with yet another world-premiere musical event, *THE TIMES THEY ARE A-CHANGIN'*, conceived and directed by the inimitable Twyla Tharp to the music of rock legend Bob Dylan. And in the Cassius Carter Centre Stage we welcome Lee Blessing's intriguing *A Body of Water*. We are thrilled to host to these distinguished artists as they create brilliant new work on the Globe's stages.

Heading into our eighth decade, we couldn't be more excited about the Globe's future, and I encourage you to make a donation to help ensure the Theatre's long-term artistic vitality. Ticket sales cover only 55% of the cost of producing our world-class productions, and we rely on your contributions to help preserve all that you have come to cherish about this institution. Thank you for your support this past year, and we look forward to celebrating many more artistic triumphs with you in 2006 and for years to come.

LOUIS G. SPISTO
Executive Director

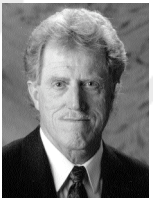

New talents catch the public eye on a daily basis, but the real measures of greatness are these: how distinguished is the body of work? how much has been created, and for how long? Shakespeare wrote 37 plays over 21 years; Mozart 41 symphonies over a similar period; and Picasso's art works number in the thousands over a career spanning three quarters of a century.

Where the contributions of an artist rank in his or her medium is an assessment made well after that career is concluded. Bach's greatness was not fully recognized until nearly a century after his death; Van Gogh famously never sold a painting. But while we can't place our contemporary artists in a pantheon for the ages, we can recognize their quality, quantity and longevity.

Bob Dylan and Twyla Tharp have been icons of their art forms for more than four decades. *A Body of Water's* Lee Blessing, a Tony Award and Pulitzer Prize nominee, is the author of 25 plays written over more than 20 years. All three, it is easily argued, continue to do their best work today. Their output has been dynamic, changing with each decade, to reflect their ongoing search and growing understanding of our lives and times. The Old Globe is proud to bring you these enduring artists' newest works, and honored that they've chosen to pursue it with us.

JERRY PATCH
Resident Artistic Director

2006 Season Sponsors

The Old Globe is deeply grateful to its Season Sponsors, each of whom has made an annual donation of \$50,000 or greater. These gifts are critical to maintaining the theatre's high quality of artistic programming, and award-winning work in the community. The Board, staff and artists of the Globe are honored by this endorsement of the theatre's work.

The Lipinsky Family

Donald and Darlene Shiley

Sheryl and Harvey P. White

Karen and Donald Cohn

Conrad Prebys

Valerie and Harry Cooper

**Norma Jean "Jake" Yonchak
and Todd Figi**

**Chairwoman Pam Slater-Price
and the County of San Diego**

Anonymous

**WELLS
FARGO**

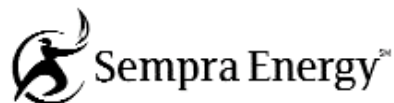

QUALCOMM



Season Sponsors receive the ultimate level of access, recognition, benefits and services. To join this most cherished group of friends, please contact Todd Schultz, Director of Development, at (619) 231-1941 x2310.



THE OLD GLOBE

P R E S E N T S

THE TIMES THEY ARE A-CHANGIN'

CONCEIVED BY
Twyla Tharp

MUSIC AND LYRICS BY
Bob Dylan

SCENIC AND COSTUME DESIGN
Santo Loquasto

LIGHTING DESIGN
Donald Holder

SOUND DESIGN
François Bergeron

MUSIC DIRECTOR
Henry Aronson

MUSICAL COORDINATOR
William Meade

STAGE MANAGER
Arthur Gaffin

CASTING
Jay Binder C.S.A./
Sarah Prosser

ASSOCIATE DIRECTOR
Jesse Huot

ASSISTANT CHOREOGRAPHER
Alexander Brady

MUSIC ADAPTED, ARRANGED, ORCHESTRATED AND SUPERVISED BY
Michael Dansicker

DIRECTED AND CHOREOGRAPHED BY
Twyla Tharp

By special arrangement with

James L. Nederlander
Terry Allen Kramer, Debra Black, Hal Luftig

Cast of Characters

Coyote.....	Michael Arden
Captain Arab.....	Thom Sesma
Cleo.....	Jenn Colella
Ensemble (Pisspoor).....	Charlie Neshyba-Hodges
Ensemble (Dog).....	Jason McDole
Ensemble (Stilts).....	Jonathan Nosan
Ensemble (Bojingle).....	Justin Bohon
Ensemble (Bojangle).....	Albert Guerzon
Ensemble (Bojim).....	Sean Stewart
Ensemble (Ella).....	Tamara Levinson

SETTING

Sometime between awake and asleep.

Coyote Stand-By.....	Doug Kreeger
Captain Arab Stand-By.....	Kevin Bailey
Cleo Stand-By.....	Jackie Seiden
Swings.....	Joshua Dean, Marty Lawson, Joseph Putignano
Stage Manager.....	Arthur Gaffin
Assistant Stage Manager.....	Tracy Skoczelas
Assistant Stage Manager.....	David Sugarman
Dance Captain.....	Charlie Neshyba-Hodges

ORCHESTRA

Conductor/Keyboard: Henry Aronson

Guitar, Harmonica.....	John Jackson	Percussion.....	Brian Doherty
Guitar	David MacNab	Bass.....	Paul Ossola

The Actors and Stage Managers employed in this production are members of Actors' Equity Association, the Union of Professional Actors and Stage Managers in the United States.

Si desea una sinopsis de esta obra en Español, favor de pedírsela al acomodador que le entregó este programa.
If you would like a synopsis of this production in Spanish, please request it from an usher.

Board of Directors



Thank you for joining us for the world premiere of Twyla Tharp's THE TIMES THEY ARE A-CHANGIN', featuring the music of the legendary rock icon Bob Dylan.

Every time new productions open on our Globe stages, it is thrilling to see the variety and depth of talent in this company. From Broadway-bound works — like tonight's world-premiere musical — to new plays — such as Lee Blessing's surreal and poetic drama, *A Body of Water*, playing in February and March in the Cassius Carter Centre Stage — to the classics, The Old Globe offers a broad variety of stimulating and entertaining work and all of it produced at the highest of professional standards.

San Diego is so blessed to have an institution of this stature and artistic accomplishment.

For this, we all owe a great deal to our Founding Director Craig Noel for his great vision and leadership, but we also thank you, who attend performances and support the Theatre through your generous contributions.

In closing, I would like to add how much I have truly enjoyed being The Old Globe's Board Chair the last two years. Working with the dedicated Board Members of this organization and the very talented hard-working staff has been very rewarding for me. This theatre is one-of-a-kind, and we are all very blessed to have it right here in San Diego! As subscribers and donors, you help to keep this theatre strong. Thank you for being here tonight and supporting The Old Globe throughout the year. We hope you enjoy the show!

Sheryl White, Chair,
Board of Directors

Board of Directors

OFFICERS

- Sheryl White*
Chair
- Tim K. Zinn*
Vice Chair – Finance
- Robert H. Gleason*
Vice Chair – Development
- Carlos D. Malamud*
Vice Chair – Nominating
- Kathryn Hattox*
Secretary
- Sally Furay, R.S.C.J.*
Treasurer

DIRECTORS

- Mary Beth Adderley
- Joseph Benoit
- Charles Brazell
- Trina Brown
- Deni S. Carpenter
- Karen Cohn*
- Valerie S. Cooper
- Darlene G. Davies
- Bruce M. Dunlap
- Sue Ebner
- Bea Epstein*
- Pam Farr
- Victor P. Gálvez
- F. George Gilman
- Carol Hanson
- Ronald Heller, M.D.
- Viviana Ibañez
- Joseph E. Jessop, Jr.
- Katherine Kennedy
- Sheila Lipinsky
- Timothy A. MacDonald

- Susan Major
- Arthur Neumann
- Robin Nordhoff
- John Rebelo
- Sandra Redman
- Mike Samson
- Kelly Sanders
- Tom Sayles
- Phyllis Schwartz
- Nancy A. Spector
- Louis G. Spisto*
- Anne C. Taubman
- Anthony S. Thornley*
- Dean Thorp
- Evelyn Mack Truitt
- Patricia Weil
- Stewart J. Weissman
- Norma Jean "Jake" Yonchak

*Executive Committee Member

EMERITUS DIRECTORS

- Garet B. Clark
- J. Dallas Clark (1913–2005)
- Bernard Lipinsky (1914–2001)
- Delza Martin (1915–2005)
- Patsy Shumway
- Harvey P. White
- Carolyn Yorston

HONORARY DIRECTORS

- Mrs. Richard C. Adams
(1912–2005)
- Clair Burgener
- Mrs. John H. Fox
(1908–2003)
- Audrey Geisel
- Paul Harter
- Gordon Luce
- Dolly Poet
- Deborah Szekeley
- Hon. Pete Wilson



The Old Globe is supported in part by grants from The City of San Diego Commission for Arts and Culture, Chairwoman Pam Slater-Price and The County of San Diego, The James Irvine Foundation, The Shubert Foundation, The National Endowment for the Arts, Weingart-Price Fund at The San Diego Foundation, Mandell Weiss Charitable Trust, and The San Diego Foundation's Arts & Culture Grants Program.

Production Sponsors

The Old Globe's production of *THE TIMES THEY ARE A-CHANGIN'*
is generously supported by

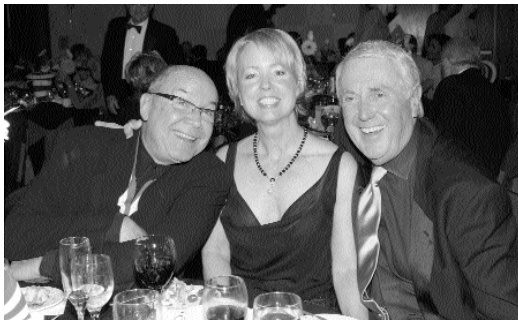

Continental Airlines 

Sheryl and Harvey White play an essential role at The Old Globe. They began their association with the Theatre as season ticket holders, then Founder Circle donors, and Production Sponsors. They have served as Season Sponsors for the past eight years, and Sheryl and Harvey have provided essential leadership to the company, each serving as Chairs of the Globe's Board of Directors. Sheryl has chaired four fabulous Globe Galas, and Harvey was one of the chairs for last year's successful 70th Anniversary Gala.

Prior production sponsorships include *Don Juan*, *Pentecost*, *Imaginary Friends* and *Misalliance*. Harvey and Sheryl have endorsed The Old Globe's artistic vision by making a generous leadership gift of \$5 million, helping to build a dynamic new era for the Globe.

Continental Airlines has been a partner of The Old Globe for over a decade, and has embraced its responsibility to help meet the needs of the communities it serves. Sponsorship of The Old Globe — a world-class theatre company with strong Broadway ties — gives Continental an opportunity to promote their non-stop service between San Diego and Continental Airlines' New York area hub, Newark Liberty International Airport.

Continental Airlines' previous production support includes underwriting for *Take Me Out*, *Bus Stop*, *Stones in His Pockets* and *Oldest Living Confederate Widow Tells All*. Congratulations to Continental Airlines for its distinguished community leadership in supporting the arts.

We extend our sincerest thanks to Sheryl and Harvey White and Continental Airlines for their continued endorsement of the Globe's artistic endeavors.

Special Dinner and Cast Reception to
celebrate the opening of
THE TIMES THEY ARE A-CHANGIN'
is generously sponsored by



The Old Globe greatly appreciates Sycuan's community leadership in supporting important arts programs in the region, and we're very pleased to recognize them as sponsors of this event.

Executive Producers - Leadership Gifts

The Executive Producers are a special group of friends who believe that The Old Globe plays an essential role in this community. Each has made a recent leadership gift of \$1,000,000 or greater to significantly enhance The Old Globe today, paving a bright future for the Globe in years to come:

\$10,000,000 or greater

Conrad Prebys

\$1,000,000 or greater

**Audrey S. Geisel/
San Diego Foundation Dr. Seuss Fund**

\$5,000,000 or greater

Sheryl and Harvey P. White

Kathryn Hattox

Estate of Beatrice P. Lynds

Mr. and Mrs. Victor H. Ottenstein

Estate of Dorothy Shorb Prough

Donald and Darlene Shiley

We applaud the leadership and vision of these truly wonderful friends. To learn more about becoming an Executive Producer, please contact Todd Schultz, Director of Development, at (619) 231-1941 x2310.

Listing represents gifts received after January 2000.

Advisory Council Members

Robert S. Albritton
Mr. Lawrence Alldredge
Dr. Paul L. Black
Clint Burdett
Trish Butler
Dr. & Mrs. Edgar D. Canada
Mr. & Mrs. Dallas Clark
Steven J. Cologne
R. Patrick & Sharon Connell
Mrs. Susan B. Cowell
Pat & Dan Derbes
Mrs. Philip H. Dickinson
Mr. & Mrs. Robert W. Doede
Ms. Marion Eggertsen

Dr. Bernard Eggertsen &
Ms. Florence Nemkov
Mrs. Danah H. Fayman
Fifth & Hawthorn Restaurant/
Dave Witt
Mr. & Mrs. Arnold Ginnow
Ms. Alexa Hirsch
Mr. & Mrs. Leonard Hirsch
Mr. & Mrs. Alfred W. JaCoby
Russell & Mary Johnson
Mr. & Mrs. J. Robert King
Ken & Sheryl King
Rosalie Kostanzer &
Michael Keefe
Bob & Laura Kyle

Terry & Mary Lehr
Ruth & Ron Leonardi
Peter & Inge Manes
Bob Martinet & Susan Parkin
Dr. Marianne McDonald
Paul I. Meyer
Mr. & Mrs. George Miller
Mrs. Harle Montgomery
David & Noreen Mulliken
Bette Nagelberg
Charles Noell
Mr. & Mrs. Victor H.
Ottenstein
Mr. & Mrs. Arthur Rivkin
Donald & Darlene Shiley

Ms. Roberta Simpson
Dorothy & Joel Sollender
Gail Squires & Yaman Sencan
Ms. Jeanette Stevens
Dr. & Mrs. Jay Sweeney
Marc R. Tarasuck, AIA
Dixie & Ken Unruh
June Yoder
Mr. & Mrs. Robert D. Young

For more information,
please contact Brad Ballard
at (619) 231-1941 x2309.

POETRY and

Twyla Tharp's Bob Dylan-Inspired Circus

Twyla Tharp and Bob Dylan. Both artists came out of the American Heartland, both born in 1941, only 5 weeks apart. Raised in an era of post-World War II American idealism, they came of age and emerged as artists in a time of political and social unrest. In separate careers, each spanning over 40 years, they have told stories — legends and truths — in unprecedented and unequivocal ways.

Bob Dylan has written over one thousand songs that are, to quote *Time Magazine*, “personal testaments, delivered with a literal and savage electricity, that became part of a cultural vocabulary and an ongoing American myth.” Twyla Tharp has created over one hundred twenty-five dances, creations that are tacitly told stories which purely physical and uniquely visceral expression is the language used to explore both American culture and the human condition.

Now Tharp, who has previously used the popular music of such contemporary artists as The Beach Boys, Frank Sinatra, David Byrne and Billy Joel to inform her physical narratives, has been handed the

full canon of the 20th century's most influential minstrel. She created *THE TIMES THEY ARE A-CHANGIN'*, an ancient tale seen through a modern dream world, a place of transformation and exaggeration in which the songs that tell the story seem to come from a place deep within the subconscious.

THE TIMES THEY ARE A-CHANGIN' is set within a low-rent traveling circus run by Captain Arab. Arab's wagon hasn't moved from its location in quite some time, although not by lack of effort from the ragtag band of clowns and performers under his command. One such performer is Cleo, the circus' animal trainer, a young woman exploited by Arab and loved by his son, Coyote. Coyote longs for a different world outside the confines of the family business, where darkness and fear lie beneath the surface. As the circus show plays out, Coyote must decide whether to flee or stay, and if he does stay, he must learn how to inspire change within the troupe.

The narrative presents a funky collision of the two artists' legacies — Tharp has

“Come mothers and fathers
Throughout the land
And don't criticize
What you can't understand
Your sons and your daughters
Are beyond your command
Your old road is
Rapidly agin'.
Please get out of the new one
If you can't lend your hand
For the times
they are a-changin'”

created characters which speak through Dylan's musical poetry — wide-ranging observations about the nature of life and the world, rich in wit and wisdom. And she has placed these characters in a stark physical universe in which elements of the fantastic combine with a deadpan sense of presentation to create a purely theatrical reality.

A tale of fathers and sons, of men and women, of leaders and followers, of immobility and change, *THE TIMES THEY ARE A-CHANGIN'* uses prophecy, parable, metaphor, accusation and confession — like the Dylan songs which comprise it — to force change within its world. At once dark and humorous, this musical aims to confront us with images and ideas of who we are and who it is possible to be.

FOR MORE INFORMATION ABOUT THIS PRODUCTION,
PLEASE VISIT OUR WEBSITE AT WWW.THEOLDGLOBE.ORG



GREG GORMAN

TWYLA THARP



DAVID GAHR

BOB DYLAN

Michael Arden

(Coyote)

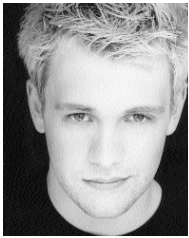

BROADWAY: *Big River* (Tom Sawyer, 2004 recipient of the Tony Award Honor for Excellence in Theatre); *Encores Bash!*, City Center. **LOS ANGELES:** *Pippin* (Pippin).

OFF-BROADWAY: *Swimming in the Shallows; Bare, a pop opera; It's Only Life: The Music of John Bucchino; Harold and Maude.* **REGIONAL/OTHER:** *God of Vengeance, Falsettoland, The Common Pursuit, As You Like It, The Winter's Tale, West Side Story, Songs for a New World.* Michael was seen as Pippin and Dickon in the World AIDS Day benefit concerts of *Pippin* and *The Secret Garden*. **FILM:** *The Good Shepherd, Underground.* **COMPOSER:** *Easter Rising, As You Like It, Ripley.* Michael is a Presidential Scholar in the Arts. **TRAINING:** Interlochen, The Juilliard School (Drama). Enormous thanks to the entire cast, crew, creative team, WMA, Meg Mortimer, Jeremy Katz and Twyla Tharp. For Kelly Moore and Sarah Fox.

Thom Sesma

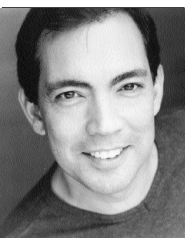

(*Captian Arab*)

THE OLD GLOBE: *The Winter's Tale* (1992 Dramalogue Award). **BROADWAY/NATIONAL TOURS:** *Search and Destroy, Chu Chem* (Drama League Award), *Man of La*

Mancha (2002 Revival), *Nick & Nora, La Cage Aux Folles* (1983), *Miss Saigon, Titanic.* **OFF-BROADWAY:** *Othello*, NYSE/Public; *Cymbeline*, NYSE/Delacorte; *In a Pig's Valise, BabaGoya*, Second Stage; *As Thousands Cheer*, Drama Dept; *Rashomon*, Roundabout; *Ivanov*, Mint Theatre. **REGIONAL:** *Sweeney Todd* (2005 Barrymore Award nomination), Arden Theatre; *Search and Destroy*, Yale Rep; *Dinner with Friends, Sweeney Todd, A Little Night Music*, Repertory Theatre of St. Louis; *Pacific Overtures*, San Jose CLO; *Twelfth Night*, Baltimore Center Stage; *The Normal Heart*, Berkeley Rep; *Romeo and Juliet*, The Ordway; *The Nanjing Race*, McCarter Theatre; *The King and I.* **TV/FILM:** *Third Watch, Law & Order, Whoopi, Cosby, Trinity, Building Girl, The Mambo Kings.*

Thom will direct *Natural History*, a new play by Jennifer Camp, at the Walnut Street Theatre in Spring 2006. He is a proud member of AEA, SAG, AFTRA and SSDC.

Jenn Colella

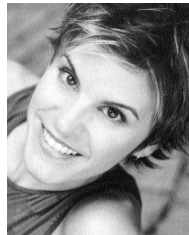

(*Cleo*)

THE OLD GLOBE: Debut. **BROADWAY:** *Urban Cowboy, the Musical* (Outer Critics Circle Award nomination for Outstanding Leading Actress). **OFF-BROADWAY:** *The Great American Trailer Park Musical, NYMF; Slut.* **REGIONAL:** *Heartland*, Dallas Summer Musicals and Madison Rep; *Ring of Fire*, Nashville Performing Arts Center; *Victor/Victoria*, Barclay Theatre. **TV:** Co-host of *Can You Tell?* on the Oxygen channel. **EDUCATION:** Ms. Colella is a proud recipient of an MFA in Acting from UC Irvine.

Charlie Neshyba-Hodges

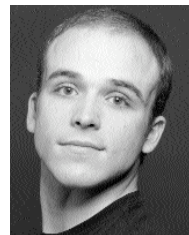

(*Ensemble-Pisspoo; Dance Captain*)

Principal dancer with the Sacramento Ballet. Toured internationally with Twyla Tharp Dance and performed with the Broadway production and first national tour of *Movin' Out*. Graduated Valedictorian of Walnut Hill Performing Arts High School and is currently enrolled as a student with Columbia University.

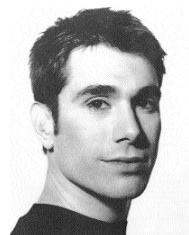

Jason McDole

(*Ensemble-Dog*)

DANCE COMPANIES: Parsons Dance Company, Lar Lubovitch Dance Company, Twyla Tharp Dance. **DANCE EDUCATION/TEACHERS:** Paula Scriva, Buddy Thompson. Other credits include Pittsburgh Civic Light Opera, Pittsburgh Ballet

Theatre. **EDUCATION:** The Juilliard School, BFA, 1997.



Jonathan Nosan

(*Ensemble-Stilts*)

THE OLD GLOBE:

Debut. **FILM:** *Big Fish, Spiderman II, How the Grinch Stole Christmas, The Cell.* **FOUNDER:**

Acroback.com. **EDUCATION:** Mr. Nosan received a BA in Asian Studies from UC Berkeley and a Fullbright Scholarship to Japan in Religious Geography. Thank you MD, JP, SG.



Justin Bohon

(*Ensemble-Bojangle*)

BROADWAY: Trevor

Nunn/Susan Stroman revival of *Oklahoma!* (Will Parker; Fred Astaire and Theatre World Awards; Drama Desk and Outer

Critics Circle Award nominations); *All Shook Up* (Dale); *The Producers* (O'Reilly); *Miss Saigon* (G.I. 66). **TOURS:** *South Pacific* (dir. Jerry Zaks); *Parade* (dir. Harold Prince). Justin played Bobby in *The Boy Friend*, directed by Julie Andrews. **FILM:** *The Good Shephard* (dir. Robert DeNiro).

Albert Guerzon



(*Ensemble-Bojangle*)

BROADWAY: *Mamma*

Mia! (Eddie). Other credits include a NY workshop of *Mister* featuring Anthony Rapp and dancer/choreographer for the tour of *The Roc*

Project, featuring Tina Novak. Thanks to God for all my blessings and my amazing family. Visit www.AlbertGuerzon.com.

Sean Stewart

(Ensemble-Bojim)

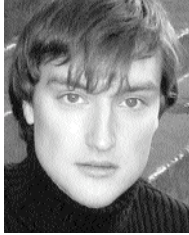

Sean grew up in California where he studied with Yanina Cywinska and Lisa Clark. At fourteen, he moved to NYC and joined the Joffrey II Dancers. He studied at the Paris Opera Ballet School for a year. Sean spent six years with American Ballet Theatre. There he performed several principal roles and worked with many choreographers, such as Twyla Tharp, Mark Morris, Nacho Duato, Lar Lubovitch and many others. He also performs as a freelance dancer with various companies around the country.

Tamara Levinson

(Ensemble-Ella)



THE OLD GLOBE: Debut. OFF-BROADWAY: *De La Guarda*. Other credits include Madonna's "Re-Invention" and "Drowned World" tours. Tamara participated in the 1992 Olympic Games as a member of the USA Rhythmic Gymnastics team.

Doug Kreeger

(Coyote Stand-By)



Doug is proudly making his Old Globe debut. He created the role of Richard Loeb in the critically acclaimed off-Broadway production of *Thrill Me: The Leopold and*

Loeb Story. In 2005, he received a New York Fringe Award for Best Actor for *Swimming Upstream*. EUROPEAN TOUR: *Hair* (Berger), *Grease* (Danny Zuko). NATIONAL TOUR: *Peter Pan* (Slightly Soiled). NEW YORK: *Yank!* (Stu), *Beach Radio* (Matt), *The Embracers* (Henri). REGIONAL: *Children of Eden* (Cain/Japheth), Arkansas Rep; *Grease* (Kenickie), Reagle Players; *Hair* (Tribe) at Bay Street. EDUCATION: BFA at NYU Tisch and RADA in London. Thanks to Twyla Tharp, Mike Dansicker and David Krasner. Visit www.dougekreeger.com.

Kevin Bailey

(Captain Arab Stand-By)



THE OLD GLOBE: Debut. BROADWAY: *Annie Get Your Gun*, *The Lion King*. OFF-BROADWAY: *An Unfinished Song*, *A Midsummer Night's Dream*, *The Doctor's Dilemma*. TOURS: *Godspell*, *The Foreigner*, *Heartbeats*, *Jesus Christ Superstar*, *Phantom of the Opera*. LOS ANGELES: *Jekyll & Hyde*, *The Scarlet Pimpernel*, *The World Goes Round*, *An Unfinished Song*. REGIONAL: *The Fantasticks*, Ford's Theatre, Casa Mañana; *Fiddler on the Roof*, Theatre League; *Falsettos*, Theatre By the Sea; *The Hired Man*, Walnut Street Theatre; *Cabaret*, Candlewood Playhouse. TV/FILM: *Love for Sale*, *The Feather*, *Tollbooth*, *Mathnet*. EDUCATION: Mr. Bailey received an MFA in Acting from the University of Virginia. Kevin sends his love back home to his family, James, Will and Nora.

Jackie Seiden

(Cleo Stand-By)



Jackie is thrilled to make her debut at the beautiful Old Globe Theatre. BROADWAY: *Hairspray*, *Good Vibrations* (original cast). NATIONAL TOUR: *Hairspray*, *Scooby Doo!*. OFF-BROADWAY: *Heat Lightning*. REGIONAL: *Jekyll & Hyde* (Lucy). TV: *Guiding Light*. Thanks to Mom, Dad, family and friends, the "foursome," and the entire TIMES team. And a special thanks to Twyla Tharp and Bob Dylan for their inspiration long before they brought us this incredible show.

Joshua Dean

(Swing)



Joshua is overjoyed to be with this amazing project. Credits include: hissing and scratching in *Cats* and gun twirling in *Annie Get Your Gun* at Chicago

Marriot's Theatre; hanging from the silks in *Aida* at Seaside Music Theatre; and playing Dr. Von Dieter in *The Sound of Music*. He loves cinnamon candy and knows that he is blessed to have this craft as his job. Thanks for supporting the Arts!

Marty Lawson

(Swing)

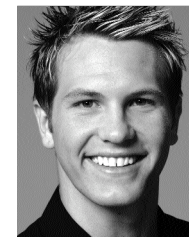

BROADWAY: *Movin' Out* (Eddie/Swing). DANCE COMPANY: Parsons Dance Company, 2004 Princess Grace Award winner. REGIONAL:

Three shows at Walt Disney World. FILM: *Across the Universe*. EDUCATION: BA in Dance from Point Park College.

Joseph

Putignano

(Swing)

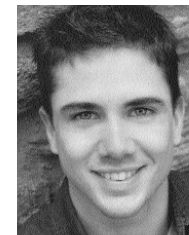

Joseph is a state and regional gymnastics champion, Jr. Olympic National Team Member.

Other credits include: *Turandot*, *Samson and Delilah*, *Manon Lescaut*, *Un Ballo in Maschera* at the Metropolitan Opera. EDUCATION: Springfield College. Huge thanks to Jonathan Nosan and Michael J. Burg.

Twyla Tharp

(Director/Choreographer)

In 1965 Ms. Tharp formed Twyla Tharp Dance (TTD), creating 80 pieces including *Nine Sinatra Songs* and *In the Upper Room*. When TTD merged with American Ballet Theatre, she created over a dozen works. She also choreographed for Paris Opera Ballet, The Royal Ballet, NYC Ballet, Boston Ballet, Hubbard Street Dance, Martha Graham Company, etc. BROADWAY: *When We Were Very Young*, *The Catherine Wheel* with David Byrne, *Singin' in the Rain*, and *Movin' Out* with score by Billy Joel, winning Ms. Tharp a Tony Award, Astaire Award, Drama League Award for Sustained Achievement in Musical Theatre, Drama Desk Award and Outer Critics Circle Award for Outstanding Choreography. FILM: collaboration with Milos Forman on *Hair*, *Ragtime* and *Amadeus*; Taylor Hackford on *White Nights*; James Brooks on *I'll Do Anything*. TV: *Sue's Leg* for PBS's *Dance in America*; co-produced/directed *Making Television Dance*, winner of the Chicago International Film Festival Award; directed *The Catherine Wheel* for BBC-TV; co-directed *Baryshnikov* by Tharp, winning two Emmy Awards and the Director's Guild of America Award for Outstanding Director Achievement. BOOKS: *Push Comes to Shove* and *The Creative Habit: Learn It and Use It for Life*. Ms. Tharp has received 17 honorary doctorates, the Vietnam Veterans of America President's Award, the 2004 National Medal of Arts and numerous grants including the John D. and Catherine T. MacArthur Fellowship. She is a member of the American Academy of Arts and Sciences and an Honorary Member of the American Academy of Arts and Letters. She continues to create, write and lecture.

Bob Dylan

(Music and Lyrics)

Bob Dylan is one of the world's most popular and acclaimed songwriters, musicians and performers, having sold more than 90 million albums and performed literally thousands of shows around the world in a career spanning five decades. His most recent studio albums, Time Out Of Mind and Love & Theft have been among his most commercially successful and critically lauded, each having sold more than a million copies and earning Grammy nominations for Album of the Year (Time Out Of Mind won that award in 1998). He has written over 500 songs, including such timeless works as "Blowin' In The Wind," "The Times They Are A-Changin'," "All Along The Watchtower," "Like A Rolling Stone," "Knockin' On Heaven's Door," "Just Like A Woman," and "Lay Lady Lay." In 2001, he received a Golden Globe and an Academy Award for Best Song from a Motion Picture for "Things Have Changed" from the movie *Wonder Boys*. Dylan's songs have been covered by over 2000 different artists, including The Rolling Stones, Rod Stewart, Guns N Roses, P.J. Harvey, Garth Brooks, Stevie Wonder, Rage Against The Machine, Pearl Jam, Neil Young, Tom Petty, Sheryl Crow, Duke Ellington, Jimi Hendrix, and many others. Dylan's *Chronicles – Volume I*, his recent memoirs released in October, 2004, was a world-wide best seller, spending 19 weeks on *The New York Times* Bestseller List. He was inducted into the Rock and Roll Hall of Fame in 1988 and the Songwriters Hall Of Fame in 1982. His many honors include a Grammy Lifetime Achievement Award, the Kennedy Center Honor, the Commandeur de L'Ordre des Arts et des Lettres, the highest cultural award bestowed by the French Government, the ASCAP Founders Award, and honorary doctorates from Princeton University and St. Andrews University, Scotland. Bob Dylan remains one of the world's top touring artists, performing more than 100 concerts yearly around the globe.

Michael Dansicker

(Music Adapter, Arranger, Orchestrator & Supervisor)

Arranger, Composer, Musical Director, Orchestrator, Pianist on over 100 Broadway and off-Broadway musicals from *Grease* ('77) to *Dance of the Vampires* ('03). Arranger/Musical Director for *Piaf, Good, Les Liasasons Dangereuses* (RSC/Howard Davies). Original scores: *Total Abandon* (Richard Dreyfus) and *Glass Menagerie* (Jessica Tandy), as well as film/dance sequences for Twyla Tharp's *Singin' in the Rain*. Continuing his association with Ms. Tharp, he created *Everlast* and consulted on *Jumpstart* (ABT). Concert Dance: Jerome Robbins, Agnes DeMille, Geoffrey Holder and The Joffrey. Dance music for Paramount's *Brain Donors* (John Turturro) and musical consultant: *Elf* (New Line), *Meet the Parents* (Universal) and *Analyze That* (WB). Consultant to Walt Disney Entertainment, and his original musicals have been performed at MTC, The York, and WPA. Published by Hal Leonard Corp., (including *Audition Suite, 16 Bar Theatre Audition: 4 Volumes*) where he serves as recording producer. Vocal specialist at SONY and DCL, Inc. His music is licensed by BMI, Inc.

Santo Loquasto

(Scenic and Costume Design)

Mr. Loquasto, designer for theatre, film, dance and opera has won Tony and Drama Desk Awards for Set Design for *Cafe Crown* and for Costume Design for *The Cherry Orchard* and *Grand Hotel*. He received Tony nominations for Set Design for *That Championship Season*, *What the Wine Sellers Buy*, *The Cherry Orchard*, *American Buffalo*, *The Suicide*, *Long Day's Journey Into Night* and *Glengarry Glen Ross*, and for Costume Design for *Ragtime* and *Fosse*. He has collaborated with Woody Allen on more than 24 films. His costume designs for Mr. Allen's *Zelig* and Production Design for *Radio Days* and *Bullets Over Broadway* received Academy Award nominations. Other films include *Big* and *Desperately Seeking Susan*. Recent designs include *A Touch of the Poet* at Roundabout Theatre, and *Salome* and *Faust* at the Metropolitan Opera. He is a recipi-

ent of the Michael Merritt Award for Design and Collaboration and was inducted into the Theatre Hall of Fame in 2005.

Donald Holder

(Lighting Design)

BROADWAY: *Movin' Out* (Tony, Drama Desk Award nominations), *The Lion King* (Tony, Outer Critics Circle, Drama Desk Awards), *Gem of the Ocean* (Tony nomination), *Thoroughly Modern Millie*, *La Cage Aux Folles*, *All Shook Up*, *A Streetcar Named Desire* (Tony nomination), *The Boy from Oz*, *After the Fall*, *Little Shop of Horrors*, *The Green Bird*, *Juan Darien* (Tony and Drama Desk Award nominations), *King Hedley II*, *Eastern Standard*, *Holiday* and *Hughie*. OFF-BROADWAY: *Observe the Sons of Ulster* (Lucille Lortel Award), *A Man of No Importance*, *Everett Beekin*, *Three Days of Rain*, *Sight Unseen*, *Spunk*, *Jitney*, *Birdie Blue*, *The Little Dog Laughed*, *Communicating Doors*, *The Most Fabulous Story Ever Told*, *The Last Letter*, *Jeffrey*, *The Naked Eye*, and many others. REGIONAL: Goodman, Center Stage, Huntington, Arena Stage, Alley, Seattle Rep, South Coast Repertory, American Conservatory Theatre, La Jolla Playhouse, American Repertory Theatre, Mark Taper Forum, Berkeley Rep, Long Wharf Theatre, Hartford Stage, and many others.

François Bergeron

(Sound Design)

François left the Québec theatre world in 1990 and ran away to join Cirque du Soleil where he has been part of the design team for the last 15 years serving as sound designer for *La Nouvelle-Expérience*, *Saltimbanco*, *Quidam* and *Varekai* around the world as well as "O" in Las Vegas and *La Nouba* in Orlando. François designed a wide variety of projects, including the first shows at the Hayden Planetarium in New York City; Peter Sellars/John Adams' *I Was Looking at the Ceiling and Then I Saw the Sky* musical/opera around the world, the Niketown flagship stores in London, Berlin and New York; Andrew Loyd Weber's *Requiem/Variation*, *EFX* with Michael Crawford in Las Vegas; *Science City* in Kansas City; *Templo del Fuego* for Universal Studios Port Aventura, *The Education of Randy Newman* at South Coast Rep, and musicals and night-time spectacles for Walt Disney Entertainment at

Tokyo Disney. His current projects include Cirque du Soleil's next permanent show scheduled to open in Tokyo in 2008, an indoor ski slope/snow play area in Dubai, an interactive multimedia/fountain show in Atlantic City and a series of musicals, permanent shows, and theme park developments around the world.

He is honored to be working with such a group of talented people and would like to thank his wife, his two daughters, and everyone at Thinkwell Design & Production for supporting his musical theater addiction.

Henry Aronson

(Music Director)

THE OLD GLOBE: *A...My Name Is Still Alice*, *Time and Again*. BROADWAY: Music Director: *In My Life*, *Little Shop of Horrors*, *Rent*, *The Rocky Horror Show*, *Starmites*; Associate Conductor: *Good Vibrations*, *Parade*, *Saturday Night Fever*, *Mail*, *Prince of Central Park*; Conductor: *The Who's Tommy*; Associate Conductor: *Radio City Christmas Spectacular*. OFF-BROADWAY: Music Director: *Once Around the Sun*, *Three Guys Naked from the Waist Down*, Playwrights Horizons and Naked Angels; Adapted and orchestrated the G. & S. score for *Pirates!* for the Queensland (Australia) Ballet, (later performed by Ballet San Jose); orchestrations for the Baryshnikov & Co. tour. Regional theatre credits include *Tommy*, *Faust* and *Harmony* at La Jolla Playhouse; Pasadena Playhouse, Denver Center, Cleveland Playhouse, Long Wharf Theatre, Hartford Stage, NY Stage and Film. He is currently collaborating with Cailín Heffernan on a new musical set in Depression-era Texas.

Jay Binder C.S.A./ Sarah Prosser

(Casting)

Jay Binder C.S.A./Sarah Prosser with Jack Bowdan CSA, Mark Brandon, Megan Larche, Rachel Shapiro-Cooper & Diana Giattino. Have cast over 50 Broadway shows including *Who's Afraid of Virginia Woolf*, *Movin' Out*, *Urinetown*, *The Iceman Cometh*, *The Last Night of Ballyhoo*, *The Lion King*, *Lestat*, *Chicago*, *Beauty and the Beast*, *Lost in Yonkers*, *Jerome Robbins' Broadway*. FILM: *Dreamgirls*, *Chicago*. TV: *Once Upon a*

Mattress, *The Music Man*, Warner Bros and Sony Pictures Television. Seven-time Artios Award winner.

Arthur Gaffin

(Stage Manager)

BROADWAY: *Lennon*, *Pacific Overtures*, *Jumpers*, *Nine*, *The Elephant Man*, *Dance of Death*, *George Gershwin Alone*, *Betrayal*, *Marlene*, *A Funny Thing Happened on the Way to the Forum*, *Indiscretions*, *Twilight of the Golds*, *Solitary Confinement*, *Threepenny Opera*, *Wild Honey*. NATIONAL TOUR: *Fosse*, *M. Butterfly*, *Sleuth*. REGIONAL: Pasadena Playhouse, Long Wharf Theatre, Williamstown Theatre Festival. Thank you David, Tracy, Talia, Jenna and James!

Jesse Huot

(Associate Director)

Jesse Huot began working with Twyla Tharp and Twyla Tharp Dance in 1971.

Alexander Brady

(Assistant Choreographer)

Born in Boston, Mr. Brady trained at the Boston Ballet and the School of American Ballet before dancing with the Joffrey Ballet and Miami City Ballet. In 2000, Mr. Brady joined Twyla Tharp Dance and later, the Broadway cast of *Movin' Out*. He also served as Rehearsal Director for Twyla Tharp Dance in 2002.

Tracy Skoczelas

(Assistant Stage Manager)

THE OLD GLOBE: 2005 Summer Shakespeare Festival, *Vincent in Brixton*, *I Just Stopped By to See the Man*, *Dirty Rotten Scoundrels*, 2004 Summer Shakespeare Festival, *The Food Chain*, *Two Sisters and a Piano*, *Bus Stop*, *Rough Crossing*, *Much Ado About Nothing*, *Julius Caesar*, *Dirty Blonde*, *Pentecost*, *Loves & Hours*, *Oldest Living Confederate Widow Tells All*, *Splendour*, *Pericles*, *All My Sons*, *Compleat Female Stage Beauty*, *Betrayal*, *Smash*, *Memoir*, Dr. Seuss' *How the Grinch Stole Christmas!* ('01-'05), *Twelfth Night*, *A Midsummer Night's Dream*, *Henry V*, *The Trojan Women*.

David Sugarman

(Assistant Stage Manager)

BROADWAY: *Amour, The Elephant Man, Dance of Death, Jane Eyre, Marlene, Little Me, 1776, Taking Sides, Indiscretions*. FIRST NATIONAL TOURS:

FOR THIS PRODUCTION

Ginger Montel

ASSOCIATE DIRECTOR
TWYLA THARP PRODUCTIONS

Additional Staff

Associate Lighting Designer.....Jeanne Koenig

Associate Lighting Designer/
Automated Lighting.....Aland Henderson

Assistant Lighting Designers.....Jason Beiber,
Hilary Manners

Associate Sound Designer.....Vikram Kirby

Stage Management Interns....Talia Krispel, Jenna Long

Casting.....Jay Binder Casting:

Jay Binder C.S.A., Jack Bowden C.S.A.,
Mark Brandon, Megan Larche;

Assistants: Rachel Shapiro-Cooper & Diana Giattino

Special Thanks

Steve Rankin

Cameron Family YMCA

South Bay Family YMCA

Radu Physical Arts, NYC

James Valletti

Looking Glass Productions

Bill Coyle

Gerardo Guzman/Progressive Orthopedics

Automation and show control by Showmotion, Inc.,
Norwalk, CT. Using the AC² Computerized Motion
Control System.

Additional lighting equipment provided by
PRG Lighting

Additional sound equipment provided by
PRG Audio



This theatre operates under an agreement between the
League of Resident Theatres and Actors' Equity
Association, the union of professional actors and stage
managers in the United States.



The Directors are members of the Society of Stage
Directors and Choreographers, an independent
national labor union.



The Scenic, Costume, Lighting and Sound Designers in
LORT Theatres are represented by United Scenic Artists
Local USA-829, IATSE.



This theatre operates under an Agreement with the
International Alliance of Theatrical Stage Employees
Local No. 122.

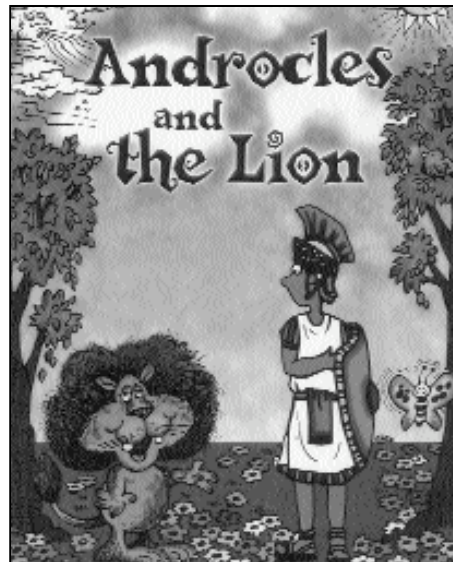

Old Globe Education Department

Call now to reserve a perfor-
mance at your child's or
grandchild's school. This
production is
affordable, educational and a

.....
For more information and
reservations,
call (619) 238-0043

CELEBRATE 2006 AND SPONSOR A SEAT IN THE GLOBE THEATRE

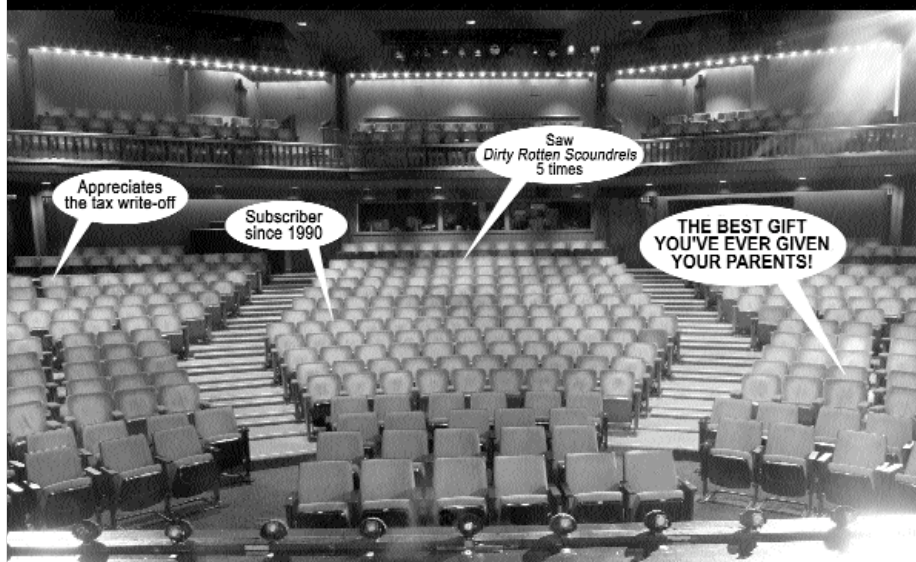

SPONSOR A SEAT TODAY AND HAVE YOUR NAME
INSCRIBED INTO GLOBE HISTORY!

The Old Globe Theatre now has new seats, thanks to the generosity of many of our community members, bringing your comfort level up to that of Globe performance quality.

Installing these beautiful new seats and carpeting has been a major undertaking, and we hope you will help us defray the costs by naming one or more of the new seats. Sponsor a seat for \$5,000, and we will inscribe your name on a brass arm-rest plaque, as a visible acknowledgment of your leadership in Globe support.

The Old Globe begins the 21st Century with national and international artistic presence like never before. Reserve your place in the history of The Old Globe by calling our Development Office at (619) 231-1941 x2309 today.

 THE OLD GLOBE



THE CRAIG NOEL LEAGUE

*Paving a Bright Future for The Old Globe
Through Planned Gifts*

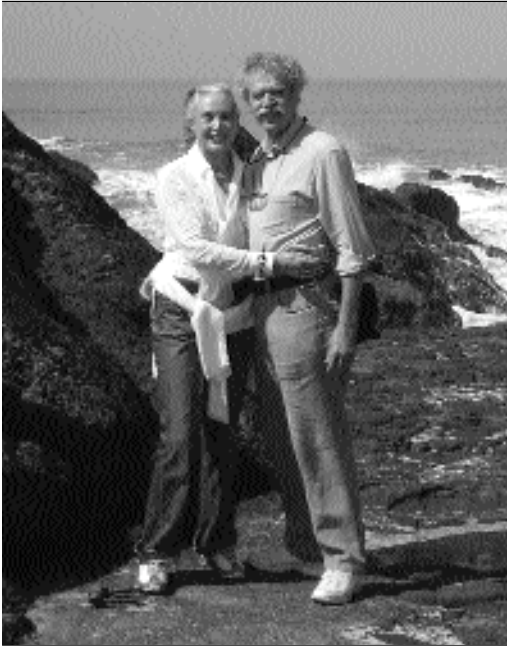

BRENDA MARSH-REBELO AND JOHN REBELO

John Rebelo and Brenda Marsh-Rebelo have been longtime members of the Globe's extended family. The two have been subscribers and contributors to the Theatre for over 25 years, and John is currently a member of the Globe's Board of Directors. They have fond memories of first attending the Globe. Brenda, who was raised in London, was thrilled to learn in 1981 that "little San Diego" offered such excellent theatre. John has always found the setting of The Old Globe in beautiful Balboa Park to be magical, and the two count the Globe as a true treasure of the community.

John and Brenda enjoy the diversity of productions offered at the Globe each year. "They make you think," notes John, and the couple finds their evenings with friends at the Globe to be "time very well spent."

The Rebelos have included The Old Globe in their estate plan. "We chose to become members of the Craig Noel League to play a small part in assisting the Globe in achieving its financial goals for the future. The Old Globe has given us great joy over the years, and we feel that it is our time to give something back."

Brenda's hopes for the Globe's future include expanded education programming "to touch the lives of San Diego's children, not only increasing their exposure to the arts, but to realize through the plays they will witness the variety of paths their own lives may take, and how carefully one must choose the paths he or she wishes to travel." The Old Globe extends its sincere thanks to Brenda Marsh-Rebelo and John Rebelo for helping to pave a bright future for the Globe.

Many thoughtful friends are helping to secure The Old Globe's future by leaving gifts in their wills and estate plans. We hope you might also be so moved to join them in helping to sustain the theatrical excellence of The Old Globe for years to come. We'd love to hear from you, so that we might recognize your generosity and thoughtfulness through membership in the Craig Noel League, our planned giving society. For information on leaving a lasting gift to the Globe, or to speak with one of our estate advisors, please contact Brad Ballard at (619) 231-1941 x2309 or via e-mail at plannedgiving@TheOldGlobe.org.



CRAIG NOEL, Founding Director

During Craig Noel's distinguished 67-year career with The Old Globe, the much-honored director has staged over 225 productions of all styles and periods. Craig has been associated with The Old Globe since its community-theatre inception in 1937 when he made his debut as an actor. Two years later he accepted his first directorial assignments, staging four of the season's seven productions.

Since then, Craig has guided the organization through its metamorphosis from a community theatre of the highest standards to one of the nation's most successful not-for profit theatres. In doing so, he has enriched the quality of life in San Diego for generations of citizens who have become today's theatre-goers and arts supporters.

ENHANCE YOUR
THEATRE...



The cast of *Priscilla*, photo by Craig Schwartz.



...AND YOUR THEATRE



All Lipinsky Family Suite photos by Sandy Huffaker.

To you – and to thousands of other theatre lovers –
The Old Globe is an integral part of your lives,
providing some of the best Broadway musicals,
classics and new plays in the country.

By supporting this great theatre with a Circle Patron
gift of \$1,500 or more, you not only add to the artistic
quality of Globe productions but you also can
take advantage of the many benefits enjoyed by
Old Globe Circle Patrons, such as...

- * Unlimited access to the Lipinsky Family Suite,
the Globe's VIP Lounge
- * VIP ticketing and personal service
- * Invitations to *Meet the Artist* and *Opening Night* events
- * Backstage Tour opportunities
- * And much, much more...

Open prior to and during each evening performance,
the Lipinsky Family Suite offers a fully-hosted bar,
a pre-show dinner menu and private restrooms.

It's our way of saying thank you for your support.

FOR MORE INFORMATION CALL
ASSOCIATE DIRECTOR OF DEVELOPMENT
BRAD BALLARD AT (619) 231-1941 x2309.

SUPPORT
THE GLOBE AS A
CIRCLE PATRON
AND ENJOY BENE-
FITS INCLUDING
THE LIPINSKY
FAMILY SUITE.



Annual Fund Donors

The Old Globe's ability to maintain the highest standard of excellence, while keeping ticket prices affordable, is due in large part to the annual financial support of nearly 3,500 individuals, businesses, foundations and government agencies. Please join us in giving a warm thanks and recognition to these leaders who have made tonight and many other performances possible. The Old Globe appreciates the support of those who have stepped into the spotlight:

Benefactors

(\$100,000 and above)

City of San Diego,
Commission for Arts & Culture
Audrey S. Geisel/The San Diego
Foundation Dr. Seuss Fund
William Randolph Hearst Foundation
The James Irvine Foundation
The San Diego Union-Tribune
Chairwoman Pam Slater-Price
and the County of San Diego
The Shubert Foundation

Season Sponsors

(\$50,000 to \$99,999)

American Express
Anonymous (1)
AT&T
J. Dallas & Mary H. Clark Fund at
The San Diego Foundation
Karen & Donald Cohn
Valerie & Harry Cooper
Globe Guilders
The Lipinsky Family
The Parker Foundation
(Gerald & Inez Grant Parker)
Conrad Prebys
Qualcomm, Inc.
Sempra Energy
Donald & Darlene Shiley
Wells Fargo
Sheryl & Harvey P. White
Norma Jean "Jake" Yonchak
& Todd Figi

Production Sponsors

(\$25,000 to \$49,999)

Mary Beth Adderley & Richard Wright
American Airlines
Bank of America
Mr. & Mrs. William J. Barkett
Alan Benaroya
John A. Berol
California Bank & Trust
Cohn Restaurant Group/Prado Restaurant
Continental Airlines
County of San Diego
Mrs. Danah H. Fayman
Kathryn & John Hattox
HM Electronics, Inc.
Joan & Irwin Jacobs

National Endowment for the Arts

Neiman Marcus

Saks Fifth Avenue

Shakespeare in American Communities:

Shakespeare for a New Generation,
sponsored by the National Endowment
for the Arts in cooperation with Arts
Midwest

Sheraton San Diego Hotel & Marina

Target Stores

Tucker Sadler Architects, Inc.

Union Bank of California

Mandell Weiss Charitable Trust

Director Circle

(\$10,000 to \$24,999)

Anonymous (2)
Charles & Molly Brazell
The Louis Yager Cantwell
Private Foundation
Ken & Deni Carpenter
Supervisor Greg Cox
and the County of San Diego
Darlene G. Davies
in memory of Lowell Davies
Mr. & Mrs. Brian Devine
Bea & Dr. Robert M. Epsten
Pam & Chuck Farr
Lee & Frank Goldberg
Susan & Dr. Ronald Heller
Dr. & Mrs. Harry F. Hixson, Jr.
Deni & Jeff Jacobs
Joseph E. Jessop, Jr.
Mr. & Mrs. Neil Kjos
Sue & John Major
Robert L. Noble, AIA
Robin & Hank Nordhoff
Patsy & Forrest Shumway
Nancy & Alan Spector and Family
Anne Taubman & David Boyle
Gillian & Tony Thornley
Evelyn Mack Truitt
Christopher & Patricia Weil
Weingart-Price Fund at
The San Diego Foundation
Stewart & Brenda Weissman
Brent V. Woods & Laurie C. Mitchell
Carolyn W. Yorston
Ellen & Tim Zinn

Founder Circle

(\$5,000 to \$9,999)

The Thomas C. Ackerman Foundation
Lawrence G. Alldredge & Dawn Moore
Dr. Bob & Jill Andres
Anonymous (1)
Ken & Ginger Baldwin
Mr. & Mrs. James W. Bastien
Blachford-Cooper Foundation, Inc.
Cecilia Carrick & Stan Nadel
Nina & Robert Doede
Thompson & Jane Trevor Fetter
Supervisor Bill Horn
and the County of San Diego
Mary Ann & Arnold Ginnow
Robert Gleason & Marc Matys
Grosvenor Family Foundation
Leo S. Guthman Fund
Melissa & James Hoffmann
Carol & George Lattimer
Bob Martinet & Susan Parkin
Dr. Marianne McDonald
Paul I. & Margaret W. Meyer
Money/Arenz Foundation, Inc.
Drs. Francis & Patricia Montalbano
Arthur & Marilyn Neumann
The Kenneth T. &
Eileen L. Norris Foundation
Northern Trust Bank
Allison & Robert Price
Dr. Mike & Patti Rabbitt
Ellen C. Revelle
Jeannie & Arthur Rivkin
The Ariel W. Coggeshall Fund
at The San Diego Foundation
Boyd S. Smith
Ms. Jeanette Stevens
Deborah Szekely
The Thursday Club Foundation
Erna & Andrew Viterbi
Pam & Martin Wygod
June E. Yoder

Playwright Circle

(\$2,500 to \$4,999)

Dr. & Mrs. Wayne Akeson
Robert S. Albritton
Gail, John & Jennifer Andrade
Mr. & Mrs. Richard Baldwin
Melissa Garfield Bartell & Michael Bartell
Joan & Jeremy Berg

For more information on becoming a donor to The Old Globe, please contact Brad Ballard at (619) 231-1941 x2309 or visit us online at www.TheOldGlobe.org.

Arthur & Sophie Brody Fund
of the Jewish Community Foundation
Judy & Tom Carter
City of Chula Vista Office of Cultural Arts
Garet & Wendy Clark
The Colwell Family Fund
Ms. Heidi Conlan/
The Sahar Daywi Foundation
R. Patrick & Sharon Connell
John & Ann Davies
Bernard J. Eggertsen & Florence Nemkov
Marion Eggertsen
Samuel I. & John Henry Fox Foundation
Millicent & Charles Froehlich
Martha & George Gafford
Madeline L. & Milton D. Goldberg
Family Foundation
Geraldo & Scarrain Gomes
Dr. & Mrs. William Gott
Fred & Alicia Hallett
Tish & Jere Horsley
Richard & Janet Hunter
Mary & Russell Johnson
Dr. & Mrs. Richard L. Kahler
Bob & Gladys King
Dr. Ronald & Mrs. Ruth Leonardi
Peter & Inge Manes
Judy & George Miller
Harle Garth Montgomery
David & Noreen Mulliken
Tim & Leslie Paul
Dolly & Jim Poet
Mr. & Mrs. Matthew Pollack
Pratt Memorial Fund
Brenda Marsh-Rebello & John Rebello
Jay & Diane Sweeney
Marilyn Elizabeth Thompson
Dixie & Ken Unruh
Pamela J. Wagner
Robert Young

Craig Noel Circle

(\$1,500 to \$2,499)

Mrs. Mary Thomas Adams*
Richard Adesso
Anonymous (2)
Mr. & Mrs. John E. Barbey, Jr.
Diana Barliant & Nowell Wisch
Dr. C. K. Barta & Inge Lehman
Drs. John & Karen Berger
Teresa & Tom Bernard
Lanie Bernhard in memory of
Lazare F. Bernhard
Sally & John Berry
Charles & Charlotte Bird
Paul Black
Mary Ann Blair
Cynthia Bolker & Greg Rizzi
Robert & Lillie Breitbard Foundation
BRG Consulting
Clint & Susie Burdett
Dr. & Mrs. Robert M. Callicott
Ruth Mary Campbell
Dr. & Mrs. Edgar D. Canada
Pamela & Jerry Cesak

Carol & Rudy Cesena
Carol & Jeff Chang
Dr. Roger C. Cornell
Richard & Stephanie Coutts
Susan B. Cowell
Sally & Pat Crahan
Mrs. Gigi Cramer
Mrs. Willard T. Cudney
Dr. & Mrs. Francis C. Cushing, Jr.
Mrs. Gail Powell Davis
Pat & Dan Derbes
Dean & Mrs. M.H. Dessent
Mrs. Philip H. Dickinson
Noddy & Ira Epstein
Mark Faber
Carol Fink
Dieter & Susan Fischer/
Dieter's Mercedes Service
Susanna & Michael Flaster
Dr. & Mrs. George Flint
Karen & Orrin Gabsch
Mrs. Deede Gales
Galison Family Foundation
of the Jewish Community Foundation
Barbara & Albert Garlinghouse
Bill & Judy Garrett
Drs. Thomas H. & Jane D. Gawronski
Mr. & Mrs. Daniel Genis
Teresa C. George
Nancy Reed Gibson
Martin & Enid Gleich
Ms. Cheryl Haimsohn
Jay & Mary Hanson
Drs. Patrick Harrison & Eleanor Lynch
Dr. & Mrs. Peter K. Hellwig
Maria & Michael Herman
Stephanie & Scott Herman
Rhonda Heth & Tom Mabie
Alexa Kirkwood Hirsch
Leonard & Elaine Hirsch
Dr. David K. Hostetler
Gary & Carrie Huckell
Roberta Hussey
Doug & Gail Hutcheson
Alfred & Pat JaCoby
William W. Karatz
Katlman Family Fund
of the Jewish Community Foundation
William & Edythe Kenton
Mr. & Mrs. Irving J. Kern
Jo Ann Kilty
Ken & Sheryl King
Dr. Fritz Klein
James Klein Insurance
Kerri Klein & Mark Weiser
Dr. & Mrs. Ara S. Klijian, M.D.
Brooke & Dan Koehler
Phyllis & Martin Kornfeld
Rosalie Kostanzer
Bob & Laura Kyle
William Ladd & Anita Busquets
Mr. & Mrs. Richard S. Ledford
Terry & Mary Lehr
Ms. Sherrill Leist
James & Pamela Lester
Jerry Lester, M.D./Rosarito, Mexico

Mr. & Mrs. Paul Levin
Sandy & Arthur Levinson
Jerry & Elsa Lewis
Mrs. Thelma Lindblade
Kitty Lombardo
Mr. Robert E. Mackey, Jr.
Barbara J. Malk
Merriel Mandell
Charlie & Jackie Mann
R.J. Maus, Architects
Nancy McCune
Bill & Jeri McGaw
Josie Rios McGuffey & A.T. McGuffey
Elizabeth & Edward McIntyre
Ethel Merriman Realtor
Elizabeth Meyer
Joel & Deirdre Mick
Estelle & Jim Milch
Rena Minisi & Rich Paul
Judith & Neil Morgan
James & Nancy Mullen
Ruth & Jim Mulvaney
Bette Nagelberg
Josiah & Rita Neeper
Charles Noell & Barbara Voss
Lisa & Tim Pierce
Marcia & Jim Piper
Martha Meade Pitzer
Mo & Bill Popp
Dr. & Mrs. Daniel Porte
Joanne Powers
Jim & Claudia Prescott
RAdm. Arthur & Peggy Price, Jr.
Nancy J. Robertson
Warren & Beverly Sanborn
Susan & Edward Sanderson
Margery P. Schneider
Drs. Joseph & Gloria Shurman
Roberta J. Simpson
Dotti & Joel Sollender
Nancy Steinhart & Rebecca Goodpasture
Eugene L. & Hannah Step
Marc R. Tarasuck, AIA
The Tarlov Family
Mr. & Mrs. Charles Taubman
Mrs. Claire Tavares
Cherie Halladay Tirschwell
Mr. & Mrs. Gene Trepte
Carol Vassiliadis
Doris & Lou Vettese
Jordine & Harvey Von Wantoch
Merle & Phil Wahl
John* & Christy Walton
Jan Harden Webster & Raul Ortega
Shirli Fabbri Weiss
Michael & Penny Wilkes
Mr. & Mrs. Harold B. Williams
Omar & Carol Winter
Brad Young
Helene & Allan Ziman
Allan & Bev Zukor

*Deceased

Platinum

(\$1,000 to \$1,499)

In Memory of Charles R. Allen
Ronda & Stanley Breitbard
Mr. & Mrs. Blaine A. Briggs
Sandra & Harry Carter
Sue K. & Charles C. Edwards, M.D.
Richard & Donna Ferrier
Mary & David Fitz
Hal & Pam Fuson
William C. Gabrielson
Mark & Hanna Gleiberman
Sandra Gulden & Leon J. Goldberger
Gulden Private Foundation
Drs. Barbara & Leonard Gosink
Alex & Mary Hart
Salah M. Hassanein
Dr. & Mrs. James E. Lasry
Matthew R. Lehman
Mr. & Mrs. James Lim
Don & Mary Jane Lincoln
Loonin Family Fund
Ms. Jo Bobbie MacConnell
Mr. Calvin Manning
Christopher Maxin &
Stephanie Buttell-Maxin
Dick & Rosemary Pinney
John & Marcia Price Family Foundation
William & Susane Roberts
Thomas Rohanlon
Don & Darlene Russell
Lewis & Alice Silverberg
In Memory of Edward Silverstein
Gloria Penner Snyder & Bill Snyder
Robert H. Stickel
Mrs. John R. Stitt
Dr. Charles & Brita Tesar
Eileen Tiel
U.S. Consulate, Tijuana
Ellen & James Weil
The Grey White Family Fund
Christy Hawes Zatkun

Gold

(\$500 to \$999)

Anonymous (2)
Rhoda & Mike Auer
Charles & Susan Avery
Mr. & Mrs. David A. Baer
John Randolph Backman, M.D.
& Carolyn Darrow
Mrs. Ina S. Bartell
Richard & Linda Basinger
Judy & Larry Belinsky
Lee & Amnon Ben-Yehuda
Nicholas B. Binkley
Dennis & Michele Black
Robert & Nancy Blayney
Joyce & Robert Blumberg
In Memory of Eleanore Boaz-Lopez

Bockoff Family Foundation Fund
at The San Diego Foundation
Mrs. Suzanne I. Bond
H.L. & Irene Boschken
Mrs. Henri Brandais
Bob Buchner/Marie Buckey
Dr. Cynthia Cartwright
Loretta Cass
Harry & Carol Cebron
Dr. Lynne Champagne &
Dr. Wilfred Kearsse
Doug & Elisabeth Clark
Sue & Keith Colestock
Arthur J. Collingsworth
Mike Conley & Sue Steele
Steve & Carolyn Conner
Jane Cowgill
Dr. & Mrs. William Davidson
Dr. & Mrs. William R. Dito
DO or DICE
In Memory of Edith Dolnick
Silvia Dreyfuss/LABS, Inc.
Joanne Dunn
Ron & Devora Eisenberg — Great News!
In Memory of
Richard & Elaine Fechheimer
Dr. Susan Fee
Esther & Robert Feier
Richard & Beverly Fink
Family Foundation
Ms. Pat Frost
Fred & Joy Frye
Arthur & Judy Getis
The Golemb Family
Louise & Doug Goodman
Grady & Associates Attorneys at Law
Dr. & Mrs. Don Graham
Carol & Don Green
Ed & Frances Grimes
Mr. & Mrs. Thomas M. Henry
Arnie & Barbara Hess
Suzanne & Lawrence Hess
Mr. & Mrs. Thomas O. Hippie
Terry & Peter Holt
Jean E. Holtz
Mr. Stephen Hopkins
Margot Reinke Humphreys
Susan D. Inot
Drs. Andrew & Sonia Israel
Gary & Jerri-Ann Jacobs
Dr. Eric & Susan Johnson
Neil & Sonya Johnson
Kathy & Rob Jones
Kenneth & Marilyn Jones
Judge Anthony C. & Joyce Joseph
Drs. Irvin & Nancy Kaufman
Joanna & Lloyd Kendall
Mr. & Mrs. Kevin Kiernan
Joan & Lee Knutson
Curt & Nancy Koch
Marvin Krichman & Francly Starr

John Q. Lalas, Jr.
Janet & Dan La Marche
Dr. Eric Lasley
Richard C. Levi
Donald C. Lipkis & Arlene Pollard
Sandy & Ernie Lippe, D.D.S.
Mark C. Lorenzo
Dr. & Mrs. Leeland M. Lovaas
Dr. David Lynn
Ed & Nancy Lyon
M & S Ponds & Supplies
Dr. Carl Maguire & Margaret Sheehan
Dr. Robert & Marcia Malkus
Ron & Mercy Mandelbaum
F. Dale & Lois Marriott
Harold & Beverly Martyn
Valorie McClelland
Jonathan McCue
Dr. & Mrs. M. Joseph McGreevy
Mr. & Mrs. William McKenzie
Harold O. McNeil, Esq.
Drs. John Meyers & Betty Joan Maly
Dr. Ronald H. Miller
Akiko Charlene Morimoto
Susan & Charles Muha
Katherine Newton
Willene D. Nichols
Jack & Virginia Oliver
Rod & Barbara Orth
Susan Parker
William & Sandy Peavey
Deborah Brooks Pettry
Dr. Ken Pischel & Dr. Katherine Ozanich
Lisa Powell
Dr. Julie Prazich & Dr. Sara Rosenthal
Don & Marie Prisby
Eileen Prisby
Mary & Kedar Pyatt
David Rickert
Stuart & Linda Robinson
Dr. H. Warren Ross
Mr. Joseph Rusche
Cheryl & Frank Ruyak
Dr. Joseph & Carol Sabatini
Phoebe & David Sackett
Marilies Schoepflin, PhD.
Richard Shapiro & Marsha Janger
Alex V. Sher
Dee E. Silver, M.D.
Alan & Esther Siman
Susan Sincoff & Dr. Joseph Yedid
Rodney & Dolores Smith Fund
at The San Diego Foundation
Herbert & Elene Solomon
Gwen Stoughton
Margo Thomas
Janet & Bernard Trabin
William & Cynthia Tuckerman
Lawrence P. Urbonas
Will & Vanessa Van Loben Sels
Natalie C. Venezia & Paul A. Sager

Kenneth & Lorelei Warburton
Zona Weekly
Mr. & Mrs. David Weinrieb
Janis Wellberg
Angela Whiteley
Dennis & Carol Wilson
Keith J. Wong
Mr. & Mrs. C.E. Wylie/
C.E. Wylie Construction Company
Kaye I. Wynne

Silver

(\$250 to \$499)

Alfred Aburto & Carol Parker
Mr. Gale Acker & Dr. Nancy Acker
Sybil & B.J. Adelson
Michael Albo
George Amerault
Anonymous (5)
Drs. Michael & Gabriela Antos
Charles Arthur
Mike & Rhoda Auer
Roswell & Patricia Austin
Mark & Tina Bachman
John Randolph Backman, M.D. &
Carolyn Darrow
John & Elizabeth Bagby
Robert Bailly
Lewis & Lynne Baker
Shawn & Jennifer Baker
Sharon & Bill Beamer
Karlene Knieps Bergold
Mr. & Mrs. Stanley Birstein
Drs. Gordon & Karen Bishop
Robert D. Blanton & Ann Clark
Ms. Sheila M. Bobenhouse &
Mr. Jeffrey C. Truesdell
Mark A. Botta
Dr. James Lewis Bowers
Todd & Margaret Bradley
Marge & Hugh Bradner
Wyloma Bradshaw-Samuels
Janis & Michael Brams
In Honor of Deem Bristow
Ms. Beverly A. Bromley
Ed Brookins
Sarah Blakely Brown
Dr. & Mrs. Simon C. Brumbaugh, Jr.
Bob Buchner/Marie Buckley
Linda Burgum-Sunkel
David & Diane Burns
John & Kirk Butler
Stuart & Joanne Butler
Helen M. Caldwell
Beth & Tim Cann
Ralph & Gwen Carrier
Jane Carrigan
William & Shirley Carrington
Ellen Casey
Shlomo & Leslie Caspi
Luc & Ann Marie Cayet-Pleska
Ray & Shelley Chalupsky
Charlene Chatham & Wm. Price
Dr. & Mrs. Alberto Chavira

Andy & Kay Chisel
Elaine & Peter Chortek
Mr. & Mrs. Henry B. Clark, Jr.
Mr. & Mrs. Owen Clinton
Benjamin Coll
Alan L. & Frances E. Cornell
Ronald D. Culbertson
Kevin & Christine Dahlke
James & Kristen Dalessio
Dewey & Cindy Dasher
Susan Davey
John Wm. Davis & William M. Hughes
Mr. & Mrs. William Deatrick
Dr. Gregory J. Del Zoppo
Janice DeMund
Dutch & Dawn Dershem
Capt. & Mrs. J. King Deutsch, USN Ret.
Don & Frances Diehl
Eugene Diskin
Dr. & Mrs. Donald B. Dose
Patricia & Glen Doughty
Sean & Kellie Doyle
Lizbeth Ecke & David Meyer
Roberta & Stephen Edelstein
Patricia Eichelberger
Judge & Mrs. Harry Elias
Peggy Elliott
Peter & Doris Ellsworth
James & Mary Ann Emerson
Barbara & Dick Enberg
Dan & Phyllis Epstein
Donald & Patricia Falkner
Mary Jo Fetters
Drs. Lawrence & Irene Fine
Dr. & Mrs. Frank B. Flint
Ms. Donna J. Flor & Mr. R. Kirk Keel
Foley & Associates
Mr. & Mrs. Rob Foley
Larry & Jan Ford
Larry Forsyth
Lee Forte/J. Narvid
Dr. & Mrs. Paul Friedman
Dr. Richard & Randee Friedman
Natacha Furlan
Charles & Jeanne Gahagan
Kathleen Garcia
Mr. David N. Garrison &
Mr. David M. Pierce
Gaspere Trust
Thomas Gass, D.D.S.
Mr. & Mrs. Robert J. Gawlowski
Norman & Patricia Gillespie
Dr. & Mrs. Michael Goldbaum
Carole & Howard Goldfeder
Marilyn & Mel Goldzband
Deni D. Goodman
Robert & Edry Goot
Ms. Cindy Gordon
Mr. John C. Gray &
Mrs. AnneMarie Kaiser
Euvoughn L. Greenan
Arthur A. Greenberg
Mr. George Guerra
Dr. A.T. Hagler & Mrs. Martha Obermeier

Virgil & Jean Hamblin
Deborah A. Hammond
Robert W. & Helen M. Hammond
Robert M. & Helen M. Hansen
Linda Hanson
C. Harbordt
Mr. & Mrs. James Harris
Elizabeth Raines Harrop
Fritz & Jeannine Healey
Cdr. Rodney & Michele Hearn
Lynne & Stephen Heide
Dr. Charles & Joan Henkelmann
Donald J. Hickey
Paul & Anne Hofflund
John & Jean Hoffman
John & Peggy Holl
Paul & Barbara Holz
Nancy & Bill Homeyer
Bonnie & Cecil Hornbeck
Kendyl & Merri Houdyshell
Steven & Nancy Howard
Bettina J. Huber
Stephanie & Carl Hurst
Joseph & Donna Hynes
Mr. & Mrs. Joseph & Eileen Innecken
ISEC, Inc.
Mr. & Mrs. David Ives
Mr. & Mrs. Bill James
Nancy & David James
Edward & Linda Janon
Richard & Katherine Jarvis
In Memory of Donald Jenkins
Kenneth & Catherine Jones
Dr. & Mrs. James Justeson
William P. & Nancy Moffatt Kane
Andrew & Denise Kaplan
Pete & Terry Katz
Gale Kavanaugh
Patricia & Alexander Kelley
Charles & Gail Kendall
David C. Betty J. Kennedy
Jennifer Kent
Kathleen Kim & Zachary Rattner
Mr. & Mrs. Webster B. Kinnaird
Mark & Kelly Kjos
Thomas & Dianne Klauda
Mr. & Mrs. John & Carmen Kline
Louis J. Knobbe
Bill & Linda Kolb
Steven & Lisa Kradjian
Mr. & Mrs. Jay Kranzler
Leona & Larry Krevat
Marvin M. Kripps, M.D.
Lou Krueger
Betty & Richard Kuhn
Adrian & Elaine Kuyper
Vic & Mary Landa
Jillana Lashmet
Elizabeth Lasley
Dixon & Pat Lee
Tom & Terry Lewis
The Linkery
Mr. & Mrs. Stanley London
Sally & Bill Luster

Annual Fund Donors

CONTINUED

Jerry & Beverly Lynn
Brian C. Malk & Nancy H. Heitel Fund at
The San Diego Foundation
Jeanne Maltese
Judge & Mrs. Frederick Mandabach
Mr. & Mrs. Norman Mann
Cathie Marsh
Douglas T. Martin
Harold & Beverly Martyn
Joanne D. Marugg
Susan B. Mason
Cdr. & Mrs. John C. Mathews III
Diana McCarthy
Ronald McCaskill & Robyn Rogers
Virgina McClintock
Valli & Tom McDougle
Teresa McEuen
Steve McIntee
Cynthia McIntyre
Dan McLeod
Mr. & Mrs. David McNair
Mr. & Mrs. Jim Melcher
Joyce & Bill Mellos
Dr. & Mrs. Robert Meredith
Dr. & Mrs. Paul Michelson
James & Dorothy Mildice
Mr. & Mrs. James Milligan
Joel, Annette & Arianna Millman
Stan & Phyllis Minick
Margaret Mitchell
Mark Morel
Susan Morgan
Michael Morris
Muriel G. Morrison
Amy & Kent Moser
Charlotte Moskovitz
Mary Jo Murphy
Maggie & Wayne Myers
Richa Nand
Dr. & Mrs. James H. Nelson
Tom & Doris Neuman
Charlotte Nielsen
Gwen & Dr. Mike Nobil
Fred & Susan Oliver
Floyd T. Olson
David & Jeanette Osias
Carolann Pagliuso
Mr. & Mrs. Jean-Louis Paroz
Dennis Pennell
Clifford T. Pentrack &
Mary E. Giovaniello
Marion D. Perlman
Drs. Mark & Darcey Perlman
Lawrence Roy Perrin
Mr. & Mrs. David J. Pettitt
Darrell C. Pope & Dov Marocco
Barbara Pricola
Mr. & Mrs. Merlin Puck
Dr. Alex & Eileen Pue
Martha Susan Quinn

Anne Ratner Fund of the
Jewish Community Foundation
Shirley & Emanuel Ravet
Mr. & Mrs. Leslie D. Reed
Dr. Richard Reid
Henry & Deborah Rieger
Andrew Ries, M.D. &
Vivian Reznik, M.D.
Tim Ringland
Mark & Lisa Robillard
Mr. & Mrs. Brent Robinson
Isabella & Jody Rogers
Lois S. Roon
Gerald & Ruth Rosenbaum
Ursula R. Roth
Dr. Norman & Barbara Rozansky
Mr. Joseph Rusche
Peter & Donna Russell
Fran & Tom Ryan
George & Karen Sachs
Dr. Peter & Arlene Sacks
Joan & Jack Salb
Samiljan Family Fund of the
Jewish Community Foundation
Barbara A. Sawrey
Simon & Ruth Sayre
Dr. & Mrs. Roger H. Schmitt
RAdm. & Mrs. H. James T. Sears
Kathy A. Seger
Mr. & Mrs. John Seiber
Linda J. Seifert
Bernard R. Senick
Lori Severson & Eric Longstreet
Georgina & Lu Sham
Prof. K. Barry & Jan Sharpless
Sandy & Stella Shvil
Hano & Charlotte Siegel
Kevin Silke
Jerry & Beth Silverman
Dr. Eunice M. Simmons
Anne & Ronald Simon
Terrence & Kathryn Slavin
Tom Sowers
Dr. & Mrs. Bradley Spitz
Steven & Carol Stachwick
Mr. & Mrs. Fred C. Stalder
Susan I. Steele
Ann & Robert Steiner
Deborah & Hilton Stenwedel
James K. Stenderup
Mickey Stern
Dr. Craig & Debbie Stevenson
Richard Stevenson
Edward Stickgold & Steven Cande
Mr. & Mrs. Avery Stone
Karen & Michael Stone
Helga & Sam Strong
John P. Studarus
Abbe Wolfsheimer Stutz
Ron & Susan Styn
John & Margery Swanson

Mrs. J.B. Swedelius
Clifford & Kay Sweet
Drs. Paul Sylvan & Ellen Heyneman
Diana P. Syvertson
Franklin & Phyllis Tabor
Dr. Blake S. & Mrs. Peggy Jean Talbot
Dr. Terry & Naomi Tanaka
Elliot & Lynn Tarson
Jim & Sally Taylor
Dr. Marshall & Leila Taylor
Steven & Anoush Tencati
Judge & Mrs. David R. Thompson
Robert C. & Melesse W. Traylor
Iwona A. Trybus
Jack Tygett & Joyce Shoemaker
Mr. & Mrs. Stan Ulrich
Ginny Unanue
Village Nurseries/Jason Dworman
Hobart & Violet Wagener
Donald & Ann Walker
Kathy & Jim Waring
Pitt & Virginia Warner
Pat & Allen Weckerly
Janice L. Weinrick
Jean & Tim Weiss
Ms. Margaret Wells
Mr. & Mrs. James D. Welterlen
Hal M. White
Ross & Barbara White
Patrick & Phyllis Whitney
Mark & Ann Wiczorek
Loreen & Roland Wilhelmly
Carol & Martin Wilson
Ron & Beverly Wilson
The Wine Lover
Cass Witkowski Family
Mr. & Mrs. John W. Witt
Dr. Perri L. Wittgrove
Mr. & Mrs. H.D. Wolpert
Dr. Dolores Wozniak
Sandra Zarcades
Zensei Sushi
Mr. & Mrs. David Zimmerman, Jr.
Vicky Zollweg & Michael Dunteman
Josef B. Zwass

This list is current as of December 31, 2005

To learn more about supporting
The Old Globe's artistic excellence
and community outreach programs,
please visit our website at
www.TheOldGlobe.org or call
(619) 231-1941 x2305.

Special Thanks to Our Corporate Sponsors

CORPORATE LEADERS \$25,000 AND ABOVE

AmericanAirlines®



SAKS FIFTH AVENUE

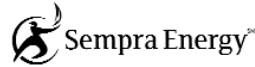

CORPORATE DONORS (\$2,500 to \$24,999)

Ashworth, Blanchet, Christenson,
Kalemkiarian
Break-Away Tours
Citigroup Foundation/Smith Barney
Classic Party Rentals
Cush Automotive
Charitable Foundation
Evans Hotels
Fifth & Hawthorn
Fleishman-Hillard
Wayne Foster Entertainment

Goldman Ferguson Partners
Higgs, Fletcher & Mack, LLP
Home Bank of California
KPMG, LLP
Mercer Health & Benefits
Mission Federal Credit Union
Nokia
Nordstrom
Northern Trust Bank
OVATION - The Arts Network
Pfizer
Relocation Coordinators
ResMed Foundation

San Diego Chargers
San Diego National Bank
Science Applications International
Corporation
Seltzer Caplan McMahon Vitek
Skyy Vodka
Starbucks
Stewart Title of California
Time Warner Cable
TK&A Custom Catering
U.S. Bank
The Westgate Hotel
XLNC1

Corporate Partners enjoy exclusive benefits and recognition, especially the opportunity to entertain clients and employees with exclusive receptions in our Patron and Lipinsky Family Suites, behind-the-scenes tours, and preferred seating at our shows. For information, please contact Todd Schultz at (619) 231-1941 x2310.

National Corporate Theatre Fund is a non-profit corporation created to increase and strengthen support from the business community for eleven of this country's most distinguished professional theatres. The following foundations, individuals and corporations support these theatres through their contributions of \$10,000 or more to National Corporate Theatre Fund:

Benefactors (\$20,000 & Above)

Altria Group, Inc.
American Express Company
Broad Street, Inc.
Citigroup
Ernst & Young
KPMG
Marsh & McLennan Companies, Inc.
Praxis Media/Palace Production
Center/Rabbit Ears Entertainment
Verizon

Pacesetters (\$15,000 to \$19,999)

Bank of America
Cisco Systems
Estee Lauder Companies, Inc.
Goldman, Sachs & Company
JP Morgan Chase
Merrill Lynch & Co.
Morgan Stanley
UBS

Donors (\$10,000 to \$14,999)

Baruch College
Bingham McCutchen
Credit Suisse First Boston
Deloitte & Touche
Dorsey & Whitney LLP
Mayer, Brown, Rowe & Maw LLP
Metlife Foundation
Pfizer, Inc.
Sidley Austin Brown and Wood LLP
Skadden, Arps, Slate, Meagher & Flom LLP
Wilke, Farr & Gallagher LLP

Associate Artists OF THE OLD GLOBE

In recognition of their unique contribution to the growth of The Old Globe and their special talent, we take great pride and pleasure in acknowledging as ASSOCIATE ARTISTS OF THE OLD GLOBE, the following who have repeatedly demonstrated by their active presence on our stages and in our shops, that wherever else they may work, they remain the heart and soul of this theatre.

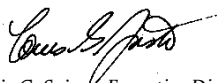

Louis G. Spisto, Executive Director



Jack O'Brien, Artistic Director



Jerry Patch, Resident Artistic Director



Craig Noel, Founding Director

William Anton
Jacqueline Brookes
Lewis Brown
Kandis Chappell
George Deloy
Tim Donoghue
Richard Easton

Tovah Feldshuh
Monique Fowler
Ralph Funicello
Lillian Garrett-Groag
Harry Groener
A.R. Gurney
Joseph Hardy

Mark Harelik
Bob James
Tom Lacy
Diana Maddox
Dakin Matthews
Deborah May
Katherine McGrath

John McLain
Jonathan McMurtry
Stephen Metcalfe
Robert Morgan
Steve Rankin
Robin Pearson Rose
Marion Ross

Steven Rubin
Ken Ruta
Douglas W. Schmidt
Seret Scott
David F. Segal
Don Sparks
David Ogdén Stiers

Conrad Susa
Deborah Taylor
Sada Thompson
Paxton Whitehead
James R. Winker
Robert Wojewodski

PATRON INFORMATION

TICKET SERVICES

HOURS

Monday: noon – 6pm

Tuesday through Sunday: noon – last curtain

Hours subject to change. Please call ahead.

PHONE (619) 23-GLOBE or (619) 234-5623

FAX (619) 231-6752

EMAIL Tickets@TheOldGlobe.org

ADMINISTRATION

HOURS Monday – Friday: 9am – 5pm

PHONE (619) 231-1941

WEBSITE www.TheOldGlobe.org

ADDRESS The Old Globe

P.O. Box 122171

San Diego, CA 92112-2171

ORDERING TICKETS / CHANGE OF ADDRESS

The Old Globe accepts Visa, Discover, MasterCard, or American Express. Phone orders for non-subscribers are subject to a \$3 per ticket service charge, not to exceed \$12. Ticket exchanges are subject to a service charge for non-subscribers. If you have moved, please notify the Ticket Services Office to update our records. Call (619) 234-5623 during Ticket Services hours, mail your change of address to the Ticket Services Office, or email us at Tickets@TheOldGlobe.org.

UNABLE TO ATTEND?

If you find you are unable to use your tickets, please give them to a friend, or turn them in to the Ticket Services Office and receive a tax receipt for your donation. Tickets must be received by show time.

Ricola Cough Drops are available upon request. Please ask an Usher.

RESTROOMS AND TELEPHONES

Restrooms are located in the lower lobby of the Old Globe Theatre and adjacent to the Festival Theatre; pay phones may be found in the lower Globe Theatre lobby and next to the Gift Shop.

SEATING OF LATECOMERS

Although we understand parking is often at a premium, the seating of latecomers is extremely disruptive. Latecomers may be given alternative seating and will be seated at an appropriate interval.

YOUNG CHILDREN

Children five years of age and under will not be permitted to performances.

ELECTRONIC DEVICES AND CAMERAS

Use of recording devices and cameras is not permitted. If you are wearing a digital watch or pager, or if you are carrying a cellular phone, please silence it prior to entering the theatre.

SENNHEISER® LISTENING SYSTEM

For the convenience of the hearing impaired, the Sennheiser® Listening System is available in the Old Globe Theatre. Lightweight headsets may be obtained from the house manager prior to performances, free of charge.

PUBLIC TOURS

Go behind the scenes at The Old Globe to learn about the history, three stages, shop and craft areas. Open tours: most Saturdays and Sundays at 10:30am. Groups by reservation. \$5 adults; \$3 seniors and students. Phone (619) 231-1941 x2142 for information/reservations.

LOST AND FOUND

If you have misplaced a personal item while at the theatre, please contact the Ticket Services Office or Security as soon as possible. If we are unable to locate your item, we'll happily take down your contact information as well as a description of the item and contact you if it is found. The Old Globe does not assume liability for items left behind on premises.

SPEAKER'S BUREAU

As part of The Old Globe's educational outreach to the community, the Theatre offers a Speakers' Bureau program that will provide a speaker for your club, civic, or church group to talk about the Globe's productions and programs, free of charge. The Old Globe engages several knowledgeable docents, who are available year-round to share the institution's fascinating history and exciting information about the current season of plays. Subject to their availability, several key members of the artistic and production team are also available to speak with your group. For more information on docent speakers' bureau representatives please contact Carol Green at (619) 582-1079. To find out about our artistic and production speakers please contact Erin Anderson at (619) 231-1941 x2355.



Louis G. Spisto

Executive Director

Louis G. Spisto has been Executive Director of The Old Globe since October, 2002. During his tenure, Spisto spearheaded the return of the Globe's acclaimed Shakespeare Repertory Season and produced several world-premiere plays and musicals, including the current Broadway musical *Dirty Rotten Scoundrels*. During the past two seasons, the organization has grown its subscription audience an unprecedented amount, countering a trend in the non-profit theatre industry and resulting in the highest level of attendance in over a decade. Prior to coming to the Globe, Spisto served as the Executive Director of American Ballet Theatre in New York City. While there, he increased ticket income and annual contributions for the organization by nearly 20 percent. He also tripled the Ballet's touring weeks and the resources devoted to education and training programs. Spisto has also served as the President of the Detroit Symphony Orchestra, where he provided fundraising leadership and creative direction for the orchestra's \$60 million renovation project, and helped dramatically increase ticket sales while initiating several new series for the orchestra. Spisto established a reputation as a superb arts executive here in California, where he spent over ten years as the Executive Director of the Pacific Symphony Orchestra in Orange County. During his tenure there, he tripled the orchestra's annual budget, all while eliminating a prior deficit and successfully completing the orchestra's first endowment campaign. In addition, he established a series of innovative recording projects with Sony Classical and oversaw a number of nationally recognized commissioning projects. A strong advocate of arts education, Spisto built one of the largest and most respected music training and outreach efforts. During his career, Spisto has also served as Director of Marketing for the Pittsburgh Symphony Orchestra and Director of Operations and Development for the Performing Arts Center, UC Berkeley. He holds a Masters degree from the University of Wisconsin in Arts Administration and a Bachelors of Business Administration from the University of Notre Dame, and spent many years acting, directing and producing plays and musicals throughout his student days, as well as in professional summer theatre.

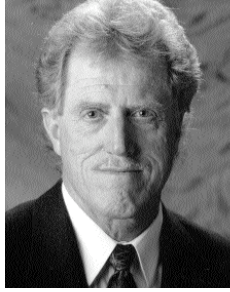

Jerry Patch

Resident Artistic Director

Jerry Patch was appointed Resident Artistic Director of The Old Globe in February 2005. He most recently served as the Dramaturg and a member of the long standing artistic team at Southern California's Tony Award®-winning South Coast Repertory (SCR), where he coordinated the development of 150 new plays, including three Pulitzer Prize winners and numerous other finalists. Patch became the top choice for this new role at the Globe due to his many years of artistic accomplishments, his exceptional relationships with the nation's leading directors and playwrights, and his enthusiastic commitment to new work. While at SCR, Patch worked as Dramaturg on numerous new works, including Donald Margulies' *Sight Unseen* and *Brooklyn Boy*, which just opened to critical acclaim on Broadway, Margaret Edson's Pulitzer Prize-winning *Wit*, Howard Korder's *Search and Destroy*, Amy Freed's *The Beard of Avon*, as well as *Intimate Apparel*, *Freedomland* and several world-premiered plays by Richard Greenberg, including *Three Days of Rain* and *A Naked Girl on the Appian Way*. In addition, he co-conceived *The Education of Randy Newman* with Michael Roth and Mr. Newman. Patch also served as the project director of SCR's renowned Pacific Playwrights Festival, which annually introduces seven new plays to an audience of national theatre leaders. Typically, more than 75% of the plays presented receive multiple productions in theatres across the country. During his tenure at SCR, Patch also held the position of Artistic Director (1990-1997) of The Sundance Theatre Program, which included the Sundance Playwrights Laboratory, one of the nation's leading new play development programs. Additionally, he ran the Sundance Summer Theatre, a repertory of 2-3 productions staged outdoors for Utah audiences and The Sundance Children's Theatre, which was dedicated to the development and presentation of new works for family audiences by leading American playwrights. He has also served as a consulting Dramaturg for New York's renowned Roundabout Theatre Company, one of two of the largest theatre companies in the country.

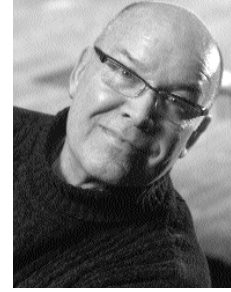

Jack O'Brien

Artistic Director

Mr. O'Brien has been the Artistic Director of The Old Globe in San Diego since 1981. Recent Globe productions: *Dirty Rotten Scoundrels*, *Imaginary Friends*, *Twelfth Night*, *The Full Monty*, *The Seagull*, *The Magic Fire*, Dr. Seuss' *How the Grinch Stole Christmas!*, the world premieres of Associate Artist A.R. Gurney's *Labor Day* and Tina Howe's *Pride's Crossing*, as well as *Time and Again*, *The Doctor Is Out (Getting Away With Murder)* by Stephen Sondheim and George Furth, plus productions of *Henry IV*, *Much Ado About Nothing*, *Oleanna*, *Damn Yankees*, *King Lear*, *Ghosts*, *Hamlet*, *Uncle Vanya*, and world premieres of Terrence McNally's *Up in Saratoga*, A.R. Gurney's *The Snow Ball* and *The Cocktail Hour*, Tom Dulack's *Breaking Legs*, Stephen Metcalfe's *Emily*. Elsewhere: *Dirty Rotten Scoundrels* (Tony nominations, best director and musical), *Henry IV* (Tony Award®); *Hairspray* (Tony Award®); *The Invention of Love* (Tony nominations, best director and play), Lincoln Center Theater; *The Full Monty* (Tony nominations, best director and musical), Eugene O'Neill Theatre; *More to Love*, *Labor Day*, Manhattan Theatre Club; *St. Louis Woman*, City Center Encores!; *Pride's Crossing*, *The Little Foxes*, *Happgood* (Lucille Lortel Award for Direction, 1995), Lincoln Center; *Damn Yankees* (Tony nomination, best musical revival); *Two Shakespearean Actors* (Tony nominations, best director and play) on Broadway; *Porgy and Bess* for Houston Grand Opera and Broadway (Tony Award), as well as Radio City Music Hall; *The Magic Flute*, San Francisco Opera; *Tosca*, Santa Fe Opera; *Così fan Tutte*, *Aida*, Houston Grand Opera; *The Most Happy Fella*, Michigan Opera and Broadway. TV: *An Enemy of the People*, *All My Sons*, *I Never Sang for My Father*, *Painting Churches*, and *The Skin of Our Teeth*, all for PBS's American Playhouse. Recent awards: 2004 Thomas DeGaetani Award (USITT), 2002 "Mr. Abbott" Award (SDCF), 2001 Joan Cullman Award for Extraordinary Creativity, 2001 Joe A. Callaway Award (SDCF), the Drama League's Julia Hansen Award for Excellence in Directing, 2001. Member, College of Fellows of the American Theatre; Honorary Doctor of Humane Letters, University of San Diego. Mr. O'Brien is a member of the College of Fellows of the American Theatre.

Staff

Louis G. Spisto
Executive Director

Jack O'Brien
Artistic Director

Jerry Patch
Resident Artistic Director

Craig Noel
Founding Director

Michael G. Murphy
GENERAL MANAGER

Dave Henson
DIRECTOR OF MARKETING
AND COMMUNICATIONS

Todd Schultz
DIRECTOR OF DEVELOPMENT

Mark Somers
DIRECTOR OF FINANCE

Richard Seer
DIRECTOR OF
PROFESSIONAL TRAINING

Robert Drake
DIRECTOR OF PRODUCTION

Bonnie Johnston
DIRECTOR OF EDUCATION

ARTISTIC

Samantha Barrie
ARTISTIC COORDINATOR

Diane Sinor
DRAMATURGY ASSOCIATE

Kim Montelibano Heil
LITERARY ASSOCIATE

Raab Rashi
ARTISTIC ASSISTANT

Jan Gist
VOICE AND SPEECH COACH

Stage Management

Leila Knox
PRODUCTION STAGE MANAGER

Tracy Skoczelas
ASSISTANT STAGE MANAGER

Talia Krispel, Jenna Long
DOUGLAS PAGLIOTTI
STAGE MANAGEMENT INTERNS

PRODUCTION

Debra Pratt Ballard
ASSOCIATE DIRECTOR
OF PRODUCTION

Ellen Dieter
COMPANY MANAGER

Carol Donahue
PRODUCTION COORDINATOR

Technical

Benjamin Thoron
TECHNICAL DIRECTOR

Liz Eisele, Wendy Stymerski
ASSISTANT TECHNICAL
DIRECTORS

Amanda Stephens
RESIDENT DESIGN ASSISTANT

Curt Carlsteen
SHOP FOREMAN/
MASTER CARPENTER

Christian Thorsen
STAGE CARPENTER/
FLYMAN, GLOBE

Bob Dougherty
SHOP FOREMAN/
MASTER CARPENTER, FESTIVAL

Carole Payette
CHARGE SCENIC ARTIST

Adam Bernard, Billy Duncan,
Suzanne Reyes, Trish Rutter
SCENIC ARTISTS

Cynthia Bloodgood, Tony
Chambers, Matthew Clark,
Kevin Fain, Mike Harris, Mark
Helmuth, Jim Hopper, Tim
Jung, Gillian Kelleher, Andy
Recker, Ben Seibert
CARPENTERS

Stephan Aldrich-Lutz
CHARGE CARPENTER, CARTER

Costumes

Stacy Sutton
COSTUME DIRECTOR

Charlotte Devaux Shields
RESIDENT DESIGN ASSISTANT

Maureen McNiallas
ASSISTANT TO THE DIRECTOR

Tara Gasparian
SHOPPER

Su Lin Chen, Gwen Dunham,
Louise M. Herman, Randal
Sumabat
DRAPERS

Kendra Greathouse,
Joan Mathison, Mary Miller,
Susan Sachs
COSTUME ASSISTANTS

Mary Jill Anderson, Gloria
Bradford, Anne Glidden Grace,
Leslie Malitz, Soms Norfolk
ASSISTANT CUTTERS

Mark Baiza, Babs Behling,
Erin Cass, Suzanne Clements,
Kelly-Marie Falvella, Kandice
Guzman, Mercedes Moore,
Erin Shindler
STITCHERS

Linda Black
CRAFTS SUPERVISOR

Teri Tavares
DYER/PAINTER

Erin Pearson, Svi Roussanoff
CRAFTS ARTISANS

Francisco Morales,
Patricia Rutter, Sally Ward
DYE/CRAFT ASSISTANT

Molly O'Connor
WIG & MAKEUP SUPERVISOR

Melyssa Swensen
ASSISTANT TO WIG & MAKEUP
SUPERVISOR

Jeri Nicholas
HAIR CONSULTANT

Erin Schindler
WARDROBE ASSISTANT

Beverly Boyd
LEAD DRESSER, GLOBE

Leslie Malitz, Cisco Morales,
Jeri Nicholas, Kim Parker,
Molly Yoder-Williams
GLOBE WARDROBE CREW

Angela Miller
LEAD DRESSER, CARTER

Marie Jezbera
RENTAL AGENT

Properties

Neil A. Holmes
PROPERTIES DIRECTOR

M.H. Schrenkeisen
SHOP FOREMAN

Rory Murphy
LEAD CRAFTSMAN

Shannon Dedman
PROPERTIES BUYER

Jennifer Gittings
PROPERTIES ASSISTANT

Ryan Buckalew, David Buess,
Kristin Steva Campbell
CRAFTSPERSONS

Pat Cain
PROPERTY MASTER, GLOBE

Marcus Polk
PROPERTY MASTER, CARTER

Lighting

Chris Rynne
LIGHTING DIRECTOR

Tonnie Ficken
MASTER ELECTRICIAN, GLOBE

Jim Dodd
MASTER ELECTRICIAN, CARTER

Kevin Liddell
MASTER ELECTRICIAN, FESTIVAL

Sarah Cohen, Kristen Flores,
Lacy Flores, Megan Fonseca,
Ross Glanc, Allyson Guertin,
Matt Hibbs, Tricia Lesinski,
Andy Lowe, Miranda Mikesh,
Leah Nellman, Jennifer
Pritchett, Omar Ramos, Andrea
Ryan, Stacey Schrom, Elizabeth
Squire, Chad Stanner
ELECTRICIANS

Sound

Paul Peterson
SOUND DIRECTOR

Erik Carstensen
MASTER SOUND
TECHNICIAN, GLOBE

Jeremy Nelson
MASTER SOUND
TECHNICIAN, CARTER

Rachel Eaves
MIC RUNNER, GLOBE

ADMINISTRATION

Anna Espinoza
EXECUTIVE ASSISTANT

Brian Ulery
ASSISTANT TO THE
GENERAL MANAGER

Information Technology

Dean Yager
INFORMATION TECHNOLOGY
MANAGER

Thad Steffen
INFORMATION TECHNOLOGY
ASSISTANT

James Lawrence
CONVERSION SUPPORT
ASSISTANT

Human Resources

Sandra Parde
HUMAN RESOURCES
ADMINISTRATOR

Jenny Kazan-Mills
CONSULTANT

Maintenance

Chad Oakley
FACILITIES MANAGER

Violanda Corona, Ismael
Delgado, Humberto Elvira,
David Gaspar, Roberto
Gonzalez, Reyna Huerta,
Margarita Meza, Jose Morales,
Joshua Ortiz, Alfredo Rios,
Maria Rios
BUILDING STAFF

PROFESSIONAL TRAINING

Llance Bower
PROGRAM COORDINATOR

Maria Carrera, Cynthia
Caywood, Sabin Epstein,
Robert Berry Fleming, Gerhard
Gessner, Jan Gist, Peter
Kanelos, Fred Robinson, Liz
Shipman
MFA FACULTY

James Feinberg, Alysha
Haran, Corey Johnston,
Robin Sanford Roberts
MFA PRODUCTION STAFF

EDUCATION

Raúl Moncada
EDUCATION ASSOCIATE

Holly Ward
TOUR COORDINATOR

Carol Green
SPEAKERS BUREAU COORD.

Sandra Ruiz
TEACHING ARTIST

FINANCE

Jannet I. Wise
ASSOCIATE DIRECTOR OF
FINANCE

J. Adam Latham
PAYROLL CLERK/
ACCOUNTING ASSISTANT

Diane Jenkins
ACCOUNTING ASSISTANT

Lynn Dougherty
RECEPTIONIST

DEVELOPMENT

Brad Ballard
ASSOCIATE DIRECTOR,
MAJOR & PLANNED GIFTS

Annamarie Maricle
ASSOCIATE DIRECTOR,
INSTITUTIONAL GRANTS

Eileen A. Prisby
EVENTS MANAGER

Diane Addis
MEMBERSHIP ADMINISTRATOR

Erin McKown
DEVELOPMENT ASSISTANT

Diana Steffen
DEVELOPMENT ASSISTANT

Donor Services

Babs Behling, Eve Childs,
Barbara Lekes, Landin Rice,
Judy Zimmerman
SUITE CONCIERGES

MARKETING

Becky Biegelsen
PUBLIC RELATIONS DIRECTOR

Frank Teplin
AUDIENCE DEVELOPMENT
MANAGER

Cate Burke
GROUP SALES MANAGER

Elisha Solmes
PUBLICATIONS COORDINATOR

Erin Anderson
PUBLIC RELATIONS ASSISTANT

Peggy Ryan
MARKETING ASSISTANT

Judy Zimmerman
MARKETING/EVENTS
ASSISTANT

Erica Dei
GRAPHIC DESIGNER

Craig Schwartz
PRODUCTION PHOTOGRAPHER

Subscription Sales

Scott Cooke
SUBSCRIPTION SALES MANAGER

Russ Allen, Anna Bowen-Davies,
Kat Castelblanco, Efrain Cornejo,
Carol Dawson, Stanley Einhorn,
Estrella Esparanza, Arthur Faro,
Andrew Fink, Jessica Morrow, Ken
Seper, Grant Walpole
SUBSCRIPTION SALES REPS.

Ticket Services

Shari Ressel
TICKET SERVICES MANAGER

Tim Cole
ASSISTANT MANAGER

Lyle Wilson
TICKET SERVICES SUPERVISOR

Shouna Shoemake
LEAD TICKET SERVICES REP.

Jan McKissick
DATA COORDINATOR

Randy Acosta, John Boaz, Melanie
Galati, Dru Garcia, Mame Gile,
Brittany Hauselmann, Erika
Herkonen, Bernadette Hobson,
John Houghton, Michael
Knudsen, April Labine-Katko,
Julie Lockard, Martin Malanis,
Grace Manuel, Kendra McCall,
Caryn Morgan, Carlos Quezada,
Josh Rowland, Jessica Seaman,
Brandon Smithey, Wendy Telford
TICKET SERVICES REPS.

PATRON SERVICES

Mike Callaway
THEATRE MANAGER

Grace Farinas
FRONT OF HOUSE ASSISTANT

Merlin D. "Tommy" Thompson
PATRON SERVICES REP.

Teresa McGee, Rob Novak,
Ashley Roberts
HOUSE MANAGERS

Dana Juhl
FOOD & BEVERAGE MANAGER

Kristin Dishman, Ashley Gregory,
Brandi Mahan, Roland Roberge,
Brock Roser, Anne-Marie Shafer,
Kim Thurston, Felicia Tobias
PUB STAFF

Babs Behling, Rose Espiritu,
Stephanie Rakowski
GIFT SHOP SUPERVISORS

Security/Parking Services

Rachel "Behr" Garcia
SECURITY/PARKING
SERVICES SUPERVISOR

Sherisa Eselin, Irene Herring,
Janet Larson, David Nguyen
SECURITY OFFICERS

Deborah Elliot, John Boxell,
Janet Larson, Bryden Muggleston,
Brian Nguyen
PARKING LOT ATTENDANTS

Ryan Barsotti, David Nguyen
V.I.P. VALET ATTENDANTS